JULY 9, 1949

The Blood-Horse

A WEEKLY MAGAZINE DEVOTED TO THE TURF

In This Issue

Further Research on Jaundiced Foals

ASSAULT *Frailties Are Not Finalities*

20 Cents a Copy
$6.00 a Year

LEXINGTON, KENTUCKY, VOL. LVII NO. 2

Warner L. Jones, Jr.

Salmagundi — Miss Kimo — Flashco
Challenge Me — Miss Sal K. — Brolite
Weigh Anchor — Ringmenow
Ariel Song — Mel Eppley
Queen Hairan — Hillyer Court
Put In — Scipio

—stakes winners

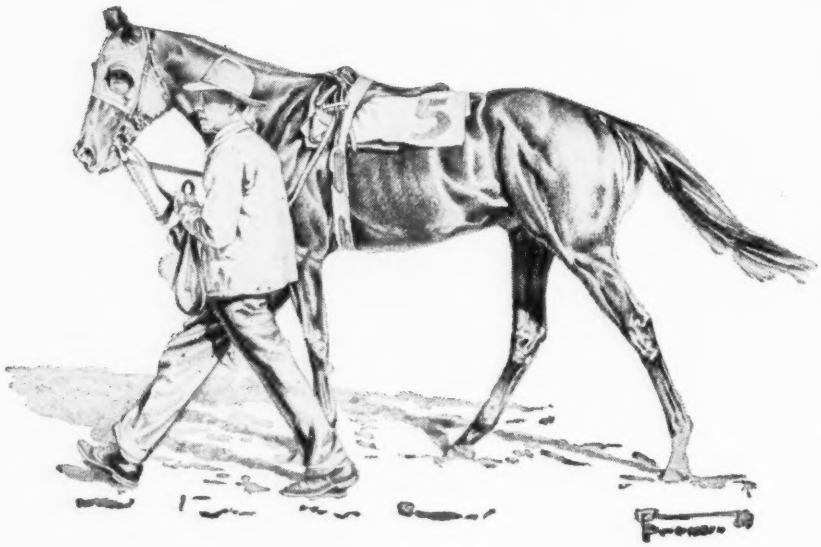

leading market breeder, 1948

Last year—1948—the horses bred by Warner L. Jones, Jr., won an average of $2,250 each time they placed. This figure is two to four times greater than the average for any of America's market breeders. The "average per placing" is a overall quality figure for all horses—the Hermitage Farm yearlings are quality individuals—the figures show it.

The 1949 Keeneland yearlings to be sold by Warner L. Jones, Jr., represent the same bloodlines that have already proved themselves.

Ch. c. by Whirlaway—Cash Book, by *Bull Dog. Brother to winner Whirling Dough. Half-brother to the stakes winners Challenge Me ($126,392) and Put In ($48,885), Pay Me (placed in stakes), four other winners. These are all of Cash Book's foals to race.

Ch. f. by Sun Again—Clever Song, by *Jacopo. Half-sister to stakes winner Ariel Song ($45,970), two other winners. Out of winning half-sister to Apache.

B. c. by Easy Mon—Tattle Tale, by Questionnaire. This is the second foal out of Tattle Tale, a winner at 2, 3, and 4. Tattle Tale is half-sister to Bewitch ($282,675), Pot o' Luck ($239,150), and Theen, and four other winners.

B. f. by Hash—Valdina Gold, by *Bull Dog. Half-sister to Erato (15 wins). Valdina Gold is a winner of 11 races, is half-sister to dam of War Trophy (stakes winner), two other winners.

B. c. by Reaping Reward—Flambant, by Gallant Fox. This colt is half-brother to winners Lone Flame, Town Gallant, and Jack of Hearts. He is out of a half-sister to stakes winners Flambino dam of Omaha, Flares, Fleam, Flaming, and Cycle, and to La France, dam of Johnstown and Jacola, the dam of Phalanx.

B. c. by Tiger—Pretty Risky, by Omaha. Half-brother to winners Risky Hash and Too Risky. Pretty Risky is half-sister to Donita M. (stakes winner), and dam of stakes winner Donitas First.

WARNER L. JONES, JR.
Hermitage Farm
GOSHEN KENTUCKY

Warner L. Jones, Jr., Will Sell
At Keeneland Summer Sales
Tuesday Night, July 26

THOMAS PIATT WILL SELL AT KEENELAND

HIP NO. 118
B. f. by **Xalapa Clown—Bright Dress, by Chance Sun.** Out of a winner.

HIP NO. 122
Blk. c. by **Balladier—Come and Go, by Epithet.** Out of a stakes winner.

HIP NO. 123
Ch. f. by **Pictor—Corn Field, by Transmute.** Out of dam of 4 foals to race, all winners.

HIP NO. 124
Ch. c. by **Errard—Dustaway, by Whisk Broom II.** Out of dam and granddam of stakes winners.

HIP NO. 125
Ch. c. by **Carrier Pigeon—Dustit, by Epithet.** Out of producer, half-sister to stakes winner.

HIP NO. 132
B. f. by **Good Goods—Howl, by Prince Pal.** Out of dam of stakes winner, half-sister to Alsab.

HIP NO. 133
B. c. by **Alorter—Imperial Play, by Chance Play.** Out of dam of 4 to race, all winners.

HIP NO. 135
Ch. f. by **Our Boots—Lady Kentucky, by Transmute.** Out of winner.

HIP NO. 137
B. f. by **Good Goods—Mama Julia, by Transmute.** Out of producer, half-sister to stakes winner.

HIP NO. 149
B. c. by **Chance Sun—Rolling, by Rolled Stockings.** Out of producer.

HIP NO. 152
B. c. by **Amphitheatre—Super Child, by Supremus.** Out of dam of 1 foal, 1 winner, half-sister to stakes winner.

HIP NO. 157
Br. c. by **Stagehand—Transfer Miss, by *Masked Marvel II.** Out of half-sister to stakes winner.

HANDLE WITH CARE

and keep on handling the **PIATT** *yearlings*
— figures show they are **TOUGH**

PIATT YEARLINGS ARE RAISED TO RACE. NEARLY 80% OF THOSE YEARLINGS SOLD BY THOMAS PIATT AT THE KEENELAND SALES FROM 1944-1946 HAVE BEEN WINNERS.

Consistent winning performance is what counts—

For each of the last 10 years the horses bred by Thomas Piatt have placed him among the leading 10 breeders in races won and among the leading 20 breeders in money won. These laurels have been won, not by keeping horses in stables, but in getting them out on the track. Piatt-bred horses run and win.

Shown below is a table showing the position of Thomas Piatt among America's leading breeders. The table shows the record for the last 10 years, his place on the list of leading breeders of races won, and the list of leading breeders in money won.

	RACES		MONEY	
Year	Rank	Wins	Rank	Wins
1948	6th	211	17th	$397,164
1947	10th	179	20th	371,631
1946	4th	231	19th	385,147
1945	4th	220	10th	308,669
1944	7th	226	13th	298,113
1943	6th	197	17th	173,658
1942	5th	218	3rd	400,418
1941	5th	193	4th	296,009
1940	4th	194	11th	181,161
1939	7th	158	18th	129,384

To Be Sold at Keeneland, Tuesday Afternoon

THOMAS PIATT *Brookdale Farm*

SPURR PIKE LEXINGTON, KENTUCKY

The Keeneland Catalogue Is Just Out

— and already there are additions

APACHE

The first foals by Apache are racing this year. They include Quiz Show, winner of 5 straight, including Eastern Shore, William Penn, Christiana S., and Wentworth. Apache, stakes winner at 2, 3, 4, 5, and 6, has two yearlings in this consignment.

*ISOLATER

Lone Eagle, son of *Isolater, has taken on older horses in England, beaten them in the Hastings Stakes, Ascot Gold Vase. In America, Set Aside, 2-year-old daughter of *Isolater, was 2nd in filly division of National Stallion Stakes. My Emma has placed in Mary Dyer Stakes.

MENOW

Little needs be said about Menow, although the catalogue fails to list Capot's Belmont Stakes win. The two Menow colts in this sale are out of dams of eight stakes winners: their dams are Risk and *Spring II. Two Menows set track records in 1949.

EIGHT THIRTY

Already this year Eight Thirty has out 5 stakes winners and 5 others to place in stakes. Like his 1949 Fashion Stake winner Rare Perfume, Eight Thirty's filly in this sale is out of a *Sir Gallahad III mare.

*RHODES SCHOLAR

This son of Pharos, grandsire of English 2,000-Guineas Derby winner, is the sire of the 1949 Dwyer Stakes winner Shackleton in America; of Black Tarquin, crack 4-year-old in England; of 27 winners 1949.

*PRINCEQUILLO

*Princequillo has had few starters to date, but their owners highly regard his stock. One of them, Phony Title, won at Santa Anita in 1:10 "easily" by five. *Princequillo has out 4 winners of 7 races including the 2-year-old Prince's Bid.

DEVIL DIVER

The first crop by Devil Diver are racing at 2 this year. His first winner is The Diver, winner of the National Stallion S.. In The Primer S., The Diver was running over horses at the finish after a bad start, was third. He was bred and sold by A. B. Hancock at the 1948 Sales.

JOHNSTOWN

Johnstown is already the sire of 32 winners this year of 55 races. Two of his winners are the 2-year-olds Well My Word and Goldjintown. Both are highly regarded, both are racing in stakes races. The 2 Johnstown yearlings are out of dams of stakes class horses.

additions on 8 of the sires of the Claiborne yearlings are above

Meadors Photo

A scene from Claiborne Stud, at Paris, Ky., where the Claiborne yearlings are foaled and raised. Claiborne Stud has sold four $100,000 winners at the Keeneland Sales, more than any other consignor.

A. B. Hancock Has Consigned 34 Yearlings To Keeneland Sales From Claiborne Stud

PARIS, KENTUCKY

THE VILLA FARM

COMPLETE DISPERSAL SALE AT KEENELAND
11 MARES — 7 WEANLINGS — 5 YEARLINGS
FRIDAY MORNING, JULY 29

Mares and Weanlings

BIG HARVEST Br. m., 1943, by Reaping Reward—Summer Time, by *Bull Dog. Winner, out of winning sister to Bull Lea, Dogpatch, Nectarine, half-sister to Ruddy, Espino, Bois de Rose—all stakes winners. Summer Time is dam of three winners—Reaping Time, Easy Living, and Smart Eddie.
Br. f., 1949, by Errard—Big Harvest

LESLIE GREY Br. m., 1942, by *Isolater—Themesong, by High Time. Winner at 2 and 4, including Rosedale Stakes, 2nd Belmont Fashion, Betsey Ross S., 3rd Schuylerville, Autumn Day S., Adirondack H. Half-sister to stakes winner Dance Team, to Fly Away (placed in stakes).
Br. f., 1949, by Revoked—Leslie Grey

THEMESONG Dk. ch. m., 1935, by High Time—Console, by *Under Fire. Winner, dam of Leslie Grey (Rosedale Stakes), Dance Team (Walt Whitman, William Penn S.), Fly Away (placed in stakes), Music Man. Half-sister to stakes winner King Gesture.
B. c., 1949, by Polynesian—Themesong

SARONGIRL B. m., 1943, by Johnstown—*Royal Favourite, by Palais Royal. Winner, 3rd Rosedale Stakes. Sister to Rosegay, half-sister to Professor Lee. Out of half-sister to stakes winners Early School and Spoon Shot in England. Family of Book Law, *Rhodes Scholar, Saucy Sue, etc.
Ch. c., 1949, by Sun Again—Sarongirl

SUN LADY Ch. m., 1942, by Sun Teddy—Lady Lark, by Blue Larkspur. Stakes winner of $32,485, including San Gabriel H. Half-sister to Twilight Tear ($202,165), second dam, Ladana, stakes winning half-sister to Ariel, Nedana.
Ch. c., 1949, by Grand Admiral—Sun Lady

MRS. AMES B. m., 1941, by Johnstown—Catalysis, by Stimulus. Stakes winner $55,805, including National Stallion, Belmont Fashion, Astoria S., Capital H. Out of stakes winner Catalysis, half-sister to stakes winners Claptrap, Best Play, Catalan.
Br. c., 1949, by Unbreakable—Mrs. Ames

MARIA CHRISTINA B. m., 1942, by *Bull Dog—Donita M., by Stimulus. Half-sister to stakes winner Donitas First ($43,565), and Valiente. Out of Donita M. (stakes winner), sister to Reckless, dam of Restless. Family of Risk, Riskulus, Risque, Beaugay, etc.
B. f., 1949, by Reaping Reward—Maria Cristina

LITTLE SISTER Ch. m., 1943, by Stimulus—My Risk, by Campfire. Sister to stakes winner Donita M. (dam of stakes winner Donitas First), and to Reckless, dam of the stakes winner Reckless. Family of Risk, Sky Larking, Beaugay, Riskulus, etc.

DONITA M. Ch. m., 1936, by Stimulus—My Risk, by Campfire. Stakes winner of $20,330, including National Stallion, Astoria, Empire City Demoiselle S. Dam of stakes winners Donitas First (Beldame, Ladies' H.), Valiente. Sister to Reckless (dam of Restless).

DONITAS FIRST B. m., 1941, by Reaping Reward—Donita M., by Stimulus. Stakes winner of $43,565, including Beldame, Ladies' H., 2nd New Castle H., 3rd Vineland H. Half-sister to Valiente. Out of Donita M., stakes winner, sister to dam of stakes winner Restless.

VALIENTE B. m., 1944, by *Bull Dog—Donita M., by Stimulus. Winner at 3 and 4. Half-sister to stakes winner Donitas First ($43,565), out of stakes winner Donita M., sister to Reckless, dam of Restless. Family of Risk, Riskulus.

These mares were bred in 1949 to: Sun Again, Bull Lea, Grand Admiral, Spy Song, Revoked, Reaping Reward, Whirlaway, Aletern, Polynesian, Unbreakable, Errard.

The Yearlings

Ch. f., by Whirlaway—Donita M., by Stimulus.
Half-sister to stakes winner, out of stakes winner.

B. f., by Occupation—Sarongirl, by Johnstown.
Out of winner, placed in stakes. Great stakes family.

Br. c., by Pictor—Mrs. Ames, by Johnstown.
Out of stakes winner daughter of stakes winner.

Br. f., by Teddy's Comet—Leslie Grey, by *Isolater.
Out of stakes winner, half-sister to stakes winner.

Br. c., by Unbreakable—Sun Lady, by Sun Teddy.
Out of stakes winner, half-sister to Twilight Tear.

All These Horses May Be Inspected at

THOMAS CARR PIATT'S **CRESTWOOD FARM** **Lexington, Ky.**

Spurr Pike **Phone 2942**

Forest Retreat Farm

(DR. ESLIE ASBURY)

B. c. by *Blenheim II—Gala Belle, by *Sir Gallahad III. Gala Belle is dam of five foals to race, all five are winners, including Revoked, Speculation, and Alabama. Meadors Photo.

FOREST RETREAT has offered 30% of the top colts, old enough to have a record, sold in the Keeneland Summer Sales. Out of consignments averaging about 5 a year have also come 3 other stakes or handicap winners, Aladear, Isa, and Speculation.

☆ *Outstanding* ☆ *Potentially Outstanding*

RACE HORSES BREEDING STOCK

NUMEROUS HORSES sold at Keeneland as yearlings have proved themselves on the race track and are now adding to their fame in the breeding world. Keeneland horses have not been in the stud long enough to prove themselves as producers, but great promise is held for them. Below are listed a few of the highly regarded young stallions with the year they were sold in parenthesis.

FREE FOR ALL (1943)	WAR JEEP (1943)	CABLE (1944)
JET PILOT (1945)	COLONY BOY (1944)	QUICK REWARD (1943)
ALABAMA (1943)	HOOP JR. (1943)	HAMPDEN (1944)

and also REVOKED (1944)

Since the organization of the Breeders' Sales Company in 1943 there has been nothing to equal the success buyers have enjoyed with horses purchased at KEENELAND SUMMER SALES. No public sale in the world has winners!

It's the World's Greatest Sale of 'Selected Yearlings'

KEENELAND *Summer* SALES JULY 25, 26, 27, 28

The best chance for a good horse is to buy a **sound** (looking) yearling **colt:**

(1) Out of a mare who has already **produced** one or more good horses,

(2) By a top stallion,

(3) Off an honest farm.

Forest Retreat will offer yearling colts by Apache, War Admiral, Questionnaire, *Blenheim II, Bull Lea, Whirlaway, and the only *Mahmoud colt to be sold at Keeneland. They are out of mares which have produced 8 stakes winners.

Forest Retreat is willing to take the worst of it by racing only fillies because we like to race and because we can select better broodmares.

Forest Retreat believes that horses, like people, do best on a simple but adequate diet and a minimum of drugs.

Forest Retreat Farm Will Sell 7 Colts At Keeneland—Tuesday Afternoon, July 26

Forest Retreat is located 15 miles east of Paris, Ky., on U. S. Route 68.

BLUE RIDGE FARM YEARLINGS

To Be Sold at SARATOGA Thursday, August 11

- Bay Colt, foaled April 30
  - Market Wise
    - Broker's Tip
      - Black Toney
        - Peter Pan
        - Belgravia
      - *Forteresse
        - Sardanspale
        - Guerriere
    - On Hand
      - On Watch
        - Colin
        - Rubia Granda
      - Kippy
        - Broomstick
        - Seamstress
  - Bourbonette
    - *Teddy
      - Ajax
        - Flying Fox
        - Amia
      - Rondeau
        - Bay Ronald
        - Doremi
    - Joan d'Albret
      - Sunstar
        - Sundridge
        - Doris
      - *La Dauphine
        - The Tetrarch
        - Sebenico

The dam of this colt is out of a half sister to Anita Peabody. Her five previous foals to race have all been winners, including Bourmont, second in the Arlington Classic, third in the Hopeful Stakes and Saratoga Special and fourth in the Lawrence Realization.

- Chestnut Colt, foaled May 15
  - Whirlaway
    - *Blenheim II
      - Blandford
        - Swynford
        - Blanche
      - Malva
        - Charles O'Malley
        - Wild Arum
    - Dustwhirl
      - Sweep
        - Ben Brush
        - Pink Domino
      - Ormonda
        - Superman
        - Princess Ormonde
  - War Wedding
    - Man o' War
      - Fair Play
        - Hastings
        - *Fairy Gold
      - Mahubah
        - *Rock Sand
        - *Merry Token
    - May Alley
      - *Starshoot
        - Isinglass
        - Astrology
      - Parisian
        - *Ogden
        - Par Excellence

Six of the seven previous foals of this dam to race have been winners, including MARRIAGE, winner of $216,000.

- Chestnut Filly, foaled March 26
  - Teddy's Comet
    - *Teddy
      - Ajax
        - Flying Fox
        - Amie
      - Rondeau
        - Bay Ronald
        - Doremi
    - Flying Comet
      - Peter Pan
        - Commando
        - *Cinderella
      - *Starflight
        - Sunstar
        - Angelic
  - Blonde Belle
    - *North Star III
      - Sunstar
        - Sundridge
        - Doris
      - Angelic
        - St. Angelo
        - Fota
    - Beaming Beauty
      - Sweep
        - Ben Brush
        - Pink Domino
      - Belisario
        - Hippodrome
        - Biturica

The dam of this filly is a sister to BUBBLING OVER. Of her six previous foals to race, five have won, including Cavalier, second in the Southern Maryland Handicap, third in the Chesapeake Stakes, etc.

BLUE RIDGE FARM
Upperville, Virginia

Hip 121

Black Colt, by Reaping Reward —Celanire, by Wildair.

This Is 2-Year-Old Winning Blood

This Keeneland yearling colt out of Celanire is a brother to the winner Medalist and half-brother to the winners Judith M., Grian (winner 3 seasons), Wild Drift (at 2 and 3, 1949), Black Disc (two wins at 2, 1949). All of these foals won at 2 and Celanire won at 2. Judith M., now is dam of two winners at 2. Celanire is sister to Wild Money (19 wins) and half-sister to Bourse, dam of three stakes winners, and to Mammon, dam of stakes winner. (Photo by Meadors).

BUYERS OF HEDGEWOOD HORSES WON 79 RACES LAST YEAR

Never a Large Consignment, But Always a Good One From Hedgewood Farm

These two colts may be seen at Hedgewood Farm before the sale:

CH. C., BY WHIRLAWAY—PEROXIDE,

By HIGH QUEST Half-brother to winners **Greek Blond** (including 7 wins and placed in stakes at 2 last year), **Light Count** (13 wins), and **Lustral.** Out of a daughter of **Blonde Belle,** sister to **Bubbling Over** and **By Mistake** (dam of **Burning Dream**), and half-sister to **Bit O' Love** (dam of **Boysy** and **Bamboula**) and to **Bar Nothing** (granddam of **Blue Border** and **Bymeabond**). **This colt is the property of Walter Coleman and Joe Lurding.**

HIP 251—Wednesday Afternoon

BLK. C., BY BALLADIER—NOAHS DAUGHTER,

By NOAH Half-brother to stakes winner **Shine O' Night** (Arlington Matron Handicap twice, New England Oaks, Queen Isabella Handicap, etc.) and to winner **Dove O' Night. Noahs Daughter** is out of the stakes winner **Grace Mayers,** sister to the stakes winner **Charlie Summy. This colt is the property of W. C. Hobson.**

HIP 144—Tuesday Afternoon

Other Hedgewood yearlings to be sold at Keeneland Tuesday afternoon, July 26:

Hip 107—B. c., by Hoop Jr.—Adalante, by Eternal. Half-brother to Balladante and Mr. Jay.

Hip 109—Ch. f., by Carrier Pigeon—Airy Going, by Pennant. Half-sister to Going Airy. (Property of C. A. Asbury and Son).

Hip 112—B. f., by CarrierPigeon—Amelia, by Haste. Sister to 1949 winners I'll Be and Our Pigeon, half-sister to stakes winner Dream Boat.

Hip 127—B. c., by Carrier Pigeon—Fake's Gal, by Chance Shot. First foal of daughter of Fake, half-sister to Broad Ripple, stakes winner and dam of Rippey.

SELLING AT KEENELAND TUESDAY AFTERNOON (JULY 27)

Charles A. Asbury's HEDGEWOOD FARM

Briar Hill Road **Lexington, Ky.**

MR. BUSHER

Property of Maine Chance Farm

Applications are now being received for Mr. Busher for the 1950 season. He will be limited to a relatively small number of mares. Address all communications to:

Leslie Combs II

IRON WORKS PIKE

Mr. Busher Will Enter Stud for Season of 1950

Ch. 1946	War Admrial	Man o' War	Fair Play	Hastings
				*Fairy Gold
			Mahubah	*Rock Sand
				*Merry Token
		Brushup	Sweep	Ben Brush
				Pink Domino
			Annette K.	Harry of Hereford
				*Bathing Girl
	Baby League	Bubbling Over	*North Star III	Sunstar
				Angelic
			Beaming Beauty	Sweep
				Bellisario
		*La. Troienne	*Teddy	Ajax
				Rondeau
			Helene de Troie	Helicon
				Lady of Pedigree

MM. BUSHER, now at Spendthrift Farm, brings to American breeders a combination of bloodlines that had already produced one of our great horses (the mare Busher), and a 2-year-old of considerable stature (Mr. Busher).

Mr. Busher won his first start, down the Widener Chute at Belmont Park, by six lengths in :57⅕ for five furlongs. A week later he won the National Stallion Stakes by two lengths in :57⅖, the second and third horses getting five pounds. His third start was in the Arlington Park Futurity in which he met Olympia and Ocean Drive, also Provocative and Ol' Skipper, etc. Mr. Busher broke fourth, picked up Ol' Skipper, then Provocative, and caught Olympia in the stretch to win by 1½ lengths in 1:11. Mr. Busher's fourth start saw him cut himself badly at the start and he finished last. He raced no more. His three wins earned him 83,825.

A son of War Admiral and Baby League, Mr. Busher is full-brother to 1945's leading 3-year-old and Horse-of-the Year, Busher. Baby League was a daughter of Bubbling Over and *La Troienne, a daughter of *Teddy. The latter mare is one of the most remarkable in recent American breeding history. She produced Bimelech (leading 2-year-old of his year), Black Helen (leading 3-year-old filly of her year), the Selima winner Big Hurry and dam of Bridal Flower and Be Fearless, the Selima winner Bee Ann Mac, and Biologist, a stakes winner.

Spendthrift Farm

LEXINGTON, KY.

Prediction!

Flash: **It will be difficult to find a better yearling crop than the A. S Hewitt 1945 yearling crop—9 foals • and • 9 winners 2 won stakes • and • 2 placed in stakes.**

Average earning per yearling — $72,000 plus

A. S. Hewitt will sell these Yearlings at Saratoga, August 12

(1) Br. c., REVOKED—HIGH FASHION by *BLENHEIM II
(2) Br. c., *RUSTOM SIRDAR—LAURENTIA by PILATE
(3) Ch. c., MAXIM—HIGH CASTE by *KSAR
(4) Ch. c., MAXIM—*INDIAN QUEEN II by APRON
(5) B. f., HOOP, JR.—CLOUD SWEEPER by HIGH CLOUD
(6) Ch. f., SHUT OUT—CARBINA by SUPREMUS
(7) B. f., ERRARD—PHARA FROST by *PHARAMOND II
(8) B. f., MAXIM—VAPORIZE by *JACOPO

They are all out of producing mares

A. S. Hewitt - Montana Hall

WHITE POST, VIRGINIA

A Sun Again Colt

—That's Good, But That's Not Half the Story on This Yearling

Ch. c., by Sun Again—Miss Mars, by Mars. This yearlings is a full brother to **Schroon,** 1949 2--year-old colt, which easily won his second start at New York June 27. He had placed in his first start. Schroon won by 3½ lengths, giving the second horse five pounds. **Miss Mars,** winner of **eight races at 2,** is dam of four winners and **all have won at 2.** Her only other starter died of shipping fever at 2—in the early spring on way from Hot Springs to Louisville after making a start in the south. Another foal died after running into a fence. Thus, everything out of Miss Mars with an opportunity to run has won at 2. And, this yearling colt is by **Sun Again, sire of 10 winners at 2 this season.** Miss Mars is half-sister to a stakes winner and is out of ***La Recolte,** half-sister to stakes winners and dams of stakes winners. **This will be Hip 290 at Keeneland Wednesday night, July 27.**

Also in This Consignment:

B. c., by Whirlaway—Bryonia, by *St. Germans. Hip 269. Half-brother to stakes winner.

Ch. f., by War Relic—Short Snorter, by Stimulus. Hip 301. First foal of sister to 2 stakes winners.

SELLING AT KEENELAND
WEDNESDAY NIGHT, JULY 27

Green Hill Farm

J. E. MITCHELL

Anchorage **Kentucky**

*Mahmoud's *Best* Staying Son, *Flushing II To Stand

AT

Glencairn Stud

Houston-Antioch Pike
LEXINGTON, KY.

•

FEE $500
LIVE FOAL

•

All Communications to

DOUGLAS M. DAVIS, JR.
R. F. D. No. 4 Lexington, Ky.
Phone 1619-JX

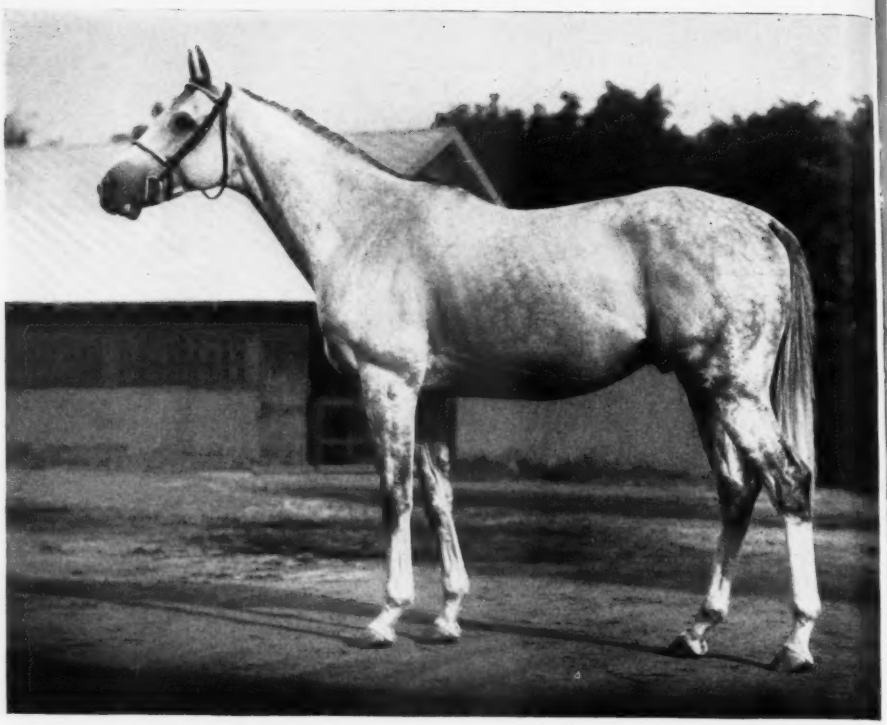

***FLUSHING II, by *MAHMOUD—CALLANDAR, by BUCHAN.**
Winner of 2,360,065 Francs.

- ***Flushing II is the best staying son of *Mahmoud in stud in America.**
- **He is one of the most versatile performers of the last decade.**
- **Time and again he gave displays of stamina which gained for him the admiration of French horsemen.**
- **He retired absolutely sound.**
- **He had full books his first two seasons in stud and was unusually sure with his mares.**
- **He is a fast, strong horse. He is getting sturdy foals (inspection of *Flushing II Foals at Glencairn Stud is invited).**

VERSATILITY

As a result of war conditions in France in 1941, *Flushing II did not have an opportunity to race at 2. At 3, 4, 5, and 6 he won on the flat, where more than half his victories were scored. However, he also won over the jumps, switched back and forth between the flat and steeplechasing and was an outstanding winner in both. Deprived of racing at 2, he missed the dashes, but won at practically every distance at which he ran from 1¼ to 2½ miles.

STAMINA

*Flushing II won at distances ranging from 1¼ to 2½ miles. In 1945, he won on the flat at 1⅜ miles, then his owner switched him to hurdle races temporarily. On July 10 he won over the jumps at 2 5/16 miles and with one day's rest he came back on the 12th to win at 2 5/16 miles again. He then resumed a winning campaign on the flat. The frequency with which he switched from flat to hurdles and back to flat at distances varying from 1¼ to 2½ miles stamped him as a horse of rare stamina.

REMINDERS

1949		July				1949
Sun.	Mon.	Tue.	Wed.	Thu.	Fri.	Sat.
					1	2
3	4	5	6	7	8	9
10	11	12	13	14	15	16
17	18	19	20	21	22	23
24	25	26	27	28	29	30
31						

PAYMENTS DUE

July 15 Belmont Park: Futurity S. (1949), $125 for colts, $200 for fillies.
Longacres: Washington Futurity (1950), $5.
Pimlico: Marguerite S., $50; Pimlico Futurity, $75 (colts), $200 (fillies).

STAKES CLOSINGS

July 9 Arlington Park: Cleopatra H., Arlington H.
July 15 Delaware Park: Delaware Oaks (1950); Leonard Richards S. (1950).
July 16 Hollywood Park: Sunset H.
Arlington Park: Arlington Matron H., Pollyanna S.
July 23 Washington Park: Clang H., George Woolf Memorial, Misty Isle H.

STAKES

July 9 Hollywood Park: Westerner S., $50,000a, 3yo, 1¼m.
Monmouth Park: Rumson H., $10,000a, 3yo up, 6f.
Narragansett Park: Governor's H., $10,000a, 3yo up, 1 3/16m.
Detroit: Lightning H., $20,000a, 3yo up, 6f.
Arlington Park: Arlington Lassie S., $25,0000a, 2yo f, 6f.
Empire City-at-Jamaica: Empire City H., $50,000a, 3yo, 1 3/16m.
July 13 Monmouth Park: New Jersey Futurity, $10,000a, 2yo foaled in New Jersey, 5½f.
Detroit: Boots and Saddle H., $10,000a, 3yo up, 1 1/16m.
Arlington Park: Myrtlewood H., $25,000a, 3yo up, 6f.
Empire City-at-Jamaica: Wakefield S., $10,000a, 2yo, 6f.
July 14 Arlington Park: Grassland H., $20,000a, 3yo up, 1 3/16m (turf)
July 16 Hollywood Park: Hollywood Gold Cup, $100,000 net guaranteed to winner, 3yo up, 1¼m.
Monmouth Park: Lamplighter H., $15,000a, 3yo, 1 1/16m.
Detroit: Rose Leaves H., $25,000a, 3yo f, 1⅛m.
Arlington Park: Arlington Futurity, $35,000a, 2yo, 6f.
Empire City-at-Jamaica: Butler H., $50,000a, 3yo up, 1 3/16m.
July 17 Longacres: Speed H., $7,500a, 3yo up, 6f.
July 20 Monmouth Park: Monmouth Oaks, $10,000a, 3yo f, 1 1/16m.
Detroit: Cherry Orchard H., $7,500a, 3yo up, 5½f.
Arlington Park: Cleopatra H., $25,000a, 3yo f, 1m.
Saratoga-at-Jamaica: Albany H., $10,000a, 2yo, 6f.
July 22 Hollywood Park: Starlet S., $25,000a, 2yo, 6f.
July 23 Hollywood Park: Sunset H., $50,000a, 3yo up, 1⅝m.

MISCELLANEOUS DATES

July 9 Narragansett Park closes.
July 11 Suffolk Downs opens, 30 days, closing Aug. 13.
July 16 Ascot Park closes.
Empire City-at-Jamaica closes.
La Mesa Park opens, 19 days, closing Sept. 11.
July 18 Saratoga-at-Jamaica opens, 12 days, closing July 30.
Fort Erie (Niagara Racing Association) closes.
California Thoroughbred Breeders Association yearling sale opens, 3 days, closing July 20.
July 19 Fort Erie (Ascot Turf Club) opens, 7 days, closing July 26.
July 20 River Downs closes.
July 23 Randall Park opens, 44 days, closing Sept. 10.
July 23 Hollywood Park closes.
Ireland: Irish Oaks.

THE "SIGN" FOR JULY

8-11	♑	Knees	23-24	♋	Breast
12-13	♒	Legs	25-26	♈	Heart
14-15	♓	Feet	27-28	♍	Bowels
16-18	♈	Head	29-30	♎	Reins
19-20	♉	Neck	31	♏	Secrets
21-22	♊	Arms			

The Blood-Horse

A weekly magazine devoted to the Turf. Published by the American Thoroughbred Breeders Association.

JOHN HAY WHITNEY, president; ALFRED VANDERBILT, vice pres.; L. A. BEARD, sec'y-treas.
Other trustees: Carleton F. Burke, L. L. Haggin 2nd, Hal Price Headley, Robert J. Kleberg, Jr., Ogden Phipps, George D. Widener.

The Staff: Editorial—J. A. Estes, editor; Alex Bower, managing editor; James M. Donovan, Jr., Peggy Bockmon, Mary Snow Parrigin. *Advertising*—William B. Worth, manager; Frances C. Smith, Elise Hartman. *Business Manager*—Dan M. Bowmar. *Circulation*—Dorothy Sutherland, manager, Joan Cummins. *Research and Cataloguing*—Frances M. Kane, Ruth V. Hagyard, Mary W. Cassell, Peggy Ellis. *Current Statistics*—Mary A. McCarty, Cecilia Ann Concannon, Sarah A. Witt. *Office*—Helen J. Abbott, Fannie Mae Carr, Helen Johns. *Photographer*—J. C. Meadors.

Acknowledgment. Statistics and results of North American racing, as given in THE BLOOD-HORSE, are based upon the copyrighted charts and tabulations of *Daily Racing Form* and *American Racing Manual*, published by Triangle Publications, Inc.

Subscription Rates: United States and possessions and countries in Pan-American Postal Union, $6 a year; Canada, $7; other countries, $9. All subscriptions payable in advance.

Changes in Address: Must reach The Blood-Horse office one week before publication date.

Advertising Rates: Complete rate card on application. The Blood-Horse is a member of the Audit Bureau of Circulations.

Address Communications to: The Blood-Horse, P. O. Box 1520, Lexington, Ky. Office: 216 East High Street. Telephone: 4701.

Entered as second-class matter June 30, 1928, at Post Office at Lexington, Ky., under Act of March 3, 1879.

A Race Horse Runs Only As Good As He Feels

And proper nutrition is the answer as almost everyone now knows.

Leading breeders and trainers are simplifying their feeding problems with a liberal daily supplement of Derwood Crunch.

This economical, highly nutritious feed is building better bone in young stock and supplying the absolutely essential trace minerals, vitamins and amino acids a race horse must have to keep him in top racing condition.

A post card will bring you our free booklet—an up-to-date treatise on the science of Equine Nutrition.

THE DERWOOD MILL, DERWOOD, MARYLAND.

A brown colt by Alquest, a young son of Questionnaire, out of the winning mare Alagold, by *Blenheim II. This is Alagold's second foal, her first has not started this year at 2. Alagold is out of Galagold, dam of five winners, half-sister to the stakes winner The Poet and to the dams of the stakes winners: Gold Seeker and Golden Fate. This colt's pedigree, therefore, combines the successful American male line of Questionnaire with *Blenheim II and *Sir Gallahad III, plus a stakes winning family.

WILL BE SOLD AT THE SARATOGA SALES NIGHT OF AUGUST 11

On July 2 four Ernst-bred horses raced: three won at Detroit, the fourth was second by a nose in New York. All four are out of dams of Ernst Farms' Saratoga yearlings.

THE

Ernst Farm

Old Frankfort Pike, Lexington, Ky.

L. P. Doherty, Manager

The Difference Is There, If People Will See It

WHETHER racing authorities know it or not, a syllogism is creeping up behind them. They had better look now, for the thing is dangerous. It has just enough truth in it to make people believe it, if they turn off their minds quickly enough.

This syllogism—we are stretching a point to call it by that name—runs as follows: (a) Legalized gambling is either good or bad. (b) If it is good, it should be as legal in a handbook as on a race track. (c) If it is bad, it should be illegal on a race track as well as in a handbook.

We suspect that the average American voter, presented with this proposition and asked whether the reasoning was correct, would declare that it is correct. Evidence of the trend toward this kind of thinking has been accumulating rapidly in the last few years.

Among racing people the consensus is that legalized gambling is all right on a race track, but wrong in a handbook. To a large proportion, perhaps a majority, of non-racing people, the distinction does not exist.

In Louisville last week a grand jury refused to return indictments against alleged operators of handbooks. "We especially believe," the jurors reported, "that the legal aspects of the race tracks is dubious and a travesty of justice in the eyes of the people."

The grand jury, like one of its predecessors, proposed that the question of legalizing and licensing handbooks be submitted to the people. In December the recommendation was for a referendum in Louisville. The June panel suggested a poll for all voters in Kentucky. Licensing of handbooks, it said, would offer "a great source of revenue." (And so it would, at a terrific cost to the people of Kentucky.)

If this snowball of logic is allowed to run its natural course it can become an avalanche. If more and more people become convinced that the only choice is between extending legal status to handbooks and withdrawing it from race tracks, racing faces disaster, regardless of which horn of the dilemma is taken.

One choice will declare that, since handbooks are not good, race tracks also must be outlawed. The other choice, the legalization of handbooks, probably would lead to the same conclusion, but only after a hard course in the school of experience.

The essential difference between race track and handbook, insofar as public policy is concerned, is one of degree. The bettor who goes to the race track must have (1) spare cash and (2) the leisure to take an afternoon off and go where the races are being run. This tends to minimize the economic impact of the composite losses. The handbook, on the other hand, draws a large proportion of its "take" from individuals who have neither the time nor the cash to spare. And since handbooks usually infest communities by the scores or hundreds, they represent a tremendous drain upon the resources of people who cannot afford the losses.

Further, if handbooks are legalized, then it soon will follow that other forms of commercialized gambling are just as eligible for legalization. If this kind of logic is followed, it leads, as certainly as the force of gravity, downward—to economic misery. One of the surest ways to halt progress, to lower the standard of living in a country or a community, is to overemphasize commercialized gambling.

At this point the race tracks are not always sinless. If they wish to prevent handbooks and other commercialized gambling from exploiting a community for no better reason than to overexploit it themselves, their cause will be lost. If they keep the length of their meetings and the profits from their operation within reasonable limits, they may stand indefinitely as respected institutions.

In Illinois the Legislature has passed a bill permitting night racing. This is one of the most dangerous extensions of the privilege extended to horse racing. It would take away the principal item of defense which racing must present in justifying the special betting privilege it holds, for at night a poor man can lose what his family needs, what it has taken him all day to earn. It is far better for racing to become a little poorer itself than for it to become a little richer at the expense of those who cannot afford the loss.

The grand jury in Louisville last week made another suggestion, diametrically opposed to the one leading toward the possible legalization of handbooks. Let the city attempt a test case, it said, "to make illegal the distribution of racing news to all bookies or institutions other than the press and radio 12 months a year."

This, it appears to us, is looking in the right direction. Whether a test case under existing laws would prove successful is doubtful. But new laws can be written if necessary.

A law which succeeded in halting, or even crippling, the wire service would not necessarily mean the closing of all handbooks. But it would halt, or slow up, the quick turnover that goes with quick information, and would tend to reduce the tremendous volume of off-course betting. It would tend to prevent the multiplication of handbooks. It would, in all probability, reduce the handbook from a major problem to a minor one.

SIDELIGHTS, by Joe H. Palmer

Assault and Ten Furlongs, Elkridge and 300 Miles

NEW YORK

Naturally the big news at Aqueduct was the successful return to racing of King Ranch's fine racer, Assault. His Brooklyn Handicap performance, though he had only 122 pounds up, was very satisfactory, since in Vulcan's Forge, Conniver, Miss Request, and others, he beat good horses. I do not include Phalanx, for whatever he might have done, he did not choose to do it that day.

The first start, on June 24, aroused more comment that it deserved. This was at seven furlongs, and Assault, untouched by the whip, lost in the last jump to Sam Hason's *Michigan 3rd, which proved a week later that he was quite a horse by picking up top weight and laughing home in front of Stunts and others at a mile and a sixteenth. This wasn't quite stakes company in the true sense, but then *Michigan 3rd didn't have to hustle much.

There was an immediate outcry that William Boland had been told to give Assault an easy race, and there was much moaning for the money the "public" lost. Actually the "public" got its money back, less the customary 15 per cent and breakage; it was just a different segment. As far as I could tell, it sounded quite appreciative.

My own impression was that Boland thought he had the race won, for into the last yards Assault, though his margin was small, was holding it steadily. When Lopez, a rider with much more experience, shot *Michigan 3rd into full speed at the end, there was no time for Boland to unship his bat and get anything out of Assault.

At any rate, not a lot of money was lost. The public, without anyone to guide it beforehand, realized that it was not a betting race. If Assault ran to his old form, he was 1 to 100. If he didn't, he was any price you like. On the fourth race that day the betting was $156,603. On the race in which Assault ran, it dropped to $99,272, and in the sixth, which also had five horses in it, the wagering went back up to $155,344, which seems to me to show that the risk was plainly understood.

In the Brooklyn, Assault showed the versatility which a horse must have if he is to be called great. In 1947, when his chief opponent was Stymie, he ran away back, waiting for Stymie to come to him before throwing in his full power. In the 1949 Brooklyn his strongest opposition, on paper and on the track, was Vulcan's Forge, which doesn't wait all day to get going. Assault stuck to him like glue for nearly a mile, and moved from close to the lead. Vulcan's Forge was running well at the end, but I don't think Gorman had Assault entirely out in the last three or four strides.

Assault is now a strikingly handsome horse, which is mentioned particularly because he wasn't born that way. When he won the Flash Stakes, at two, he looked good only to those who got 70 to 1 on him, a small band which included his trainer, Max Hirsch. In his early 3-year-old races, even though he was winning, he was not an impressive animal to look at. But with full maturity he has become a statuesque animal. He has also become a handful. I can't say he looked any better than he did in Florida in 1948, but then a horse can't look much better than that.

CENTURY. This department was not there to see it, but one of the high spots of the week's racing was Elkridge's regular tour of Delaware Park's fences in the Indian River Steeplechase Handicap. You may recall that when he won it last year, for the third time, the purse lifted him past Jolly Roger, as the world's leading money-winning jumper. Jolly Roger's mark was $143,240, and Elkridge's victory last Friday ran his total to $194,755. He's quite likely to pass the $200,000 mark, and not much can happen to him because he doesn't fall down. This was his hundredth race, and he's fallen once, so you can see the odds on that. They're 97 to 1, because two of the starts were on the flat.

Jolly Roger was out 49 times, or just half as many, over fences, as Kent Mil-

(Continued on page 121)

A LITTLE BIT SHY, this filly by Bimelech peeps from behind her dam, After All, at Royce Martin's Woodvale Farm. After All, dam of the Blue Grass Stakes winner Halt, is a 15-year-old mare by *Dis Donc—*Starweed.

INDEX

Average-Earnings Index 90
Editorial ..... J. A. Estes 81
England ..... James Park 100
Footnotes: Public Relations for Racing ..... Alex Bower 94
Jaundiced Foals Drs. D. W. Bruner, F. E. Hull and E. R. Doll 83
Leading Money Winners 114
Leading Sires of 2-year-olds 95
Past Performances 142
Sales: California yearlings 96
W. E. Boeing Dispersal Summary 87
Sidelights ..... Joe H. Palmer 82
Stakes and Horses 84,129
Things and People 88

ILLUSTRATIONS: Acme—112. Arlington Park—84. Alex Bower—83. Gwyn Jones—94. New York Racing Associations and Bert Morgan—Cover, 85. Pete Pedersen—122. Connie Rounds—82.

Jaundiced-Foal-Producing Mares and Jaundiced Foals

by D. W. Bruner, F. E. Hull, and E. R. Doll

During the past year it has been shown by members of the Department of Animal Pathology, Kentucky Agricultural Experiment Station, that jaundiced foals are produced by certain mares that carry red-cell-destroying substances in their blood. These substances (antibodies) are generated by the mare in response to stimulation by the red cells of the foal which she carries.

The antibodies are not able to attack the red cells of the mare, but they do destroy the red cells of the foal. All they need is a way to get into the blood stream of the foal.

As long as the foal remains in the uterus, there is no route for the red-cell-destroying factors to get from the blood stream of the mare to the blood stream of the foal. The foal therefore is safe until birth. However, as foaling time approaches the red-cell-destroying elements become concentrated in the first milk (colostrum) of the mare and the new-born foal soon sucks the colostrum into its digestive tract.

From the colostrum the antibodies are absorbed into the foal's blood stream. There they destroy the foal's red cells, and a jaundiced foal results. Death of the foal occurs when a sufficient number of red cells are destroyed. After a mare produces a jaundiced foal she is sensitive to a certain type of red cells, and upon being bred to a stallion that sires foals bearing that type of cells, she continues to produce more jaundiced foals.

In recent studies on the problem of jaundiced foals it was learned that the new-born foal loses the ability to absorb antibodies from its digestive tract by the time it is 36 hours old. When tests show that a sensitized mare is going to produce a jaundiced foal it is possible to prevent this condition by removing the foal from its dam before it nurses, and keeping it away for 36 hours. In two instances, tests have shown that the foal will not develop jaundice upon returning to nurse its dam. A foal handled in this manner is protected in two ways: (1) hand-milking the mare at hourly intervals to prevent "drying up" removes the colostrum with its heavily concentrated antibodies; (2) a 36-hour-old foal can no longer absorb the erythrocyte-destroying substances into its blood stream.

Since it is indicated that new-born foals absorb the erythrocyte-destroying antibodies within the first 36 hours following birth, the question arises: "Why do they sometimes develop jaundice as late as the sixth day?" Experiments have shown that the injection of mare serum containing large amounts of the erythrocyte-destroying elements directly into the blood stream of a susceptible foal does not produce an immediate case of jaundice. Following the injection it required about three days for jaundice to appear and three to six days for the red cell count to attain its lowest level. Accordingly, jaundice may appear after the foal loses the ability to absorb antibodies from its digestive tract because the antibodies already absorbed from the colostrum do not produce their maximum effect as soon as they reach the foal's blood stream.

Ten pregnant mares that had previously produced jaundiced foals were kept under observation during the past foaling season by testing their blood in the fall months of pregnancy and at foaling time. Two of the mares aborted. Eight of the mares now have normal living foals. Of these eight mares, five had been bred to stallions whose red cells were compatible

(Continued on page 121)

A YEAR AGO the filly Fleet Rings looked like this to her buyer, George Ring, who paid $46,000 for her at the Keeneland Summer Sales. Last week-end she looked even better to Mr. Ring after she had won the Hollywood Lassie Stakes at Hollywood Park. It was her third victory in three starts, brought her earnings to $32,450. By Count Fleet—Banish Fear, by Blue Larkspur, she was sold by John D. Hertz's Stoner Creek Stud.

The investigation reported in this paper is in connection with a project of the Kentucky Agricultural Experiment Station and is published by permission of the director.

BACKGROUND

Some early clues concerning the mystery of jaundiced foals were presented in THE BLOOD-HORSE of December 6, 1947, page 644. They were stated in a paper prepared by researchers at the Department of Animal Pathology at the University of Kentucky.

More information was given in the issue of July 3, 1948, page 24, which related the interim progress which had been made in the study.

Further steps have since been taken toward solving the jaundiced-foal problem. The investigators have made progress toward learning the causes of jaundiced foals, and they are able to help breeders save young Thoroughbreds which may have developed jaundice, or foals which are likely to become jaundiced by reason of blood factors involving the sire and dam.

Most important development of the more recent research is that a potential case of jaundice in a foal may be avoided if the foal is not allowed to nurse its dam for the first 36 hours after birth.

STAKES & HORSES

Aching Legs & Other Miseries Fail to Neutralize Assault

In public esteem the King Ranch's Assault is one of the leading race horses of the decade. A psychologist probably would explain this general approval by pointing out that the son of Bold Venture performs like a champion, outdoes his opponents with a flourish, like a star football player running for a touchdown or a DiMaggio breaking up a ball game. And perhaps equally appealing, making it easy for the spectator to identify himself with the performer. Assault is subject to the ills and frustrations of the flesh, just like a horse player. He has a deformed foot, as his fan may have corns or bunions or an aching back. He comes down with a colossal pain in the belly. He wrenches an ankle. He develops splints. He has other setbacks. But so far he has always surmounted the mishaps and has come back to the winner's circle in a spectacular way.

A catalogue of his miseries runs like this: while still at the King Ranch in Texas, when he was just the raw material of racing, he stepped on a surveyor's stake, injured his right fore foot so that it never has been normal. At three, when he was at peak form, having cleaned the bases in the Triple Crown, he came down with a kidney ailment. But as heroes should, he recovered, finished the season with victories over older competitors in the Pimlico Special and the Westchester Handicap, was voted Horse of the Year.

Next season, as a 4-year-old, he came out running, won the Grey Lag, Dixie, Suburban, Brooklyn, and Butler Handicaps. Even habitual cynics took their hats off to him after the Butler, in which his determination to win led him to force his way between Stymie and Gallorette, which were massed in front of him like a phalanx. Twice during the summer he was the world's leading money winner, for brief intervals.

Then, probably because he favored the injured right fore foot, he developed soreness in his left fore leg. He was taken out of training again and fired for a splint. On his return to racing, at Hialeah Park in the winter of 1948, he worked sensationally, looked like his old self. But in the Widener he wrenched an ankle, developed another splint, was retired once more, this time to the stud. He was through with racing.

This career was closed to him, at least for a while, when it developed that he was sterile. Back he went to Texas, for rest and treatment, and within a few months he appeared to be physically sound again. He was put in light training at the King Ranch, responded so well that Robert J. Kleberg, Jr., and Trainer Max Hirsch were tempted to bring him back to the races.

His comeback was slow and careful. Its success was tentatively measured at Aqueduct on June 24, about 16 months after the unlucky Widener. Under an exploratory ride by Apprentice W. Boland, Assault was beaten only a nose by *Michigan 3rd at seven furlongs. Had Boland used his whip, Assault probably would have held the South American-bred safe, but the King Ranch stable connections expressed themselves as being quite well satisfied with the test. Trainer Hirsch, like his successful contemporary Ben Jones, sometimes will sacrifice a little one today in favor of a big one day after tomorrow.

For Assault, the day after tomorrow was July 2, at Aqueduct, in the 1¼-mile Brooklyn Handicap, a race in which he had beaten Stymie and Larky Day in 1947. At 133 pounds he had given nine pounds to Stymie, 23 to the third horse. There was no Stymie in the Brooklyn of 1949, but there was Vulcan's Forge, carrying 129, as compared with 122 on Assault. Phalanx was in at 123. Assault was supported in the race by Flying Missel and But Why Not, if any support were needed. Eddie Arcaro, who had ridden Assault in some of his important victories at three and four, was on Vulcan's Forge. Dave Gorman was on Assault.

Three Rings set the pace away from

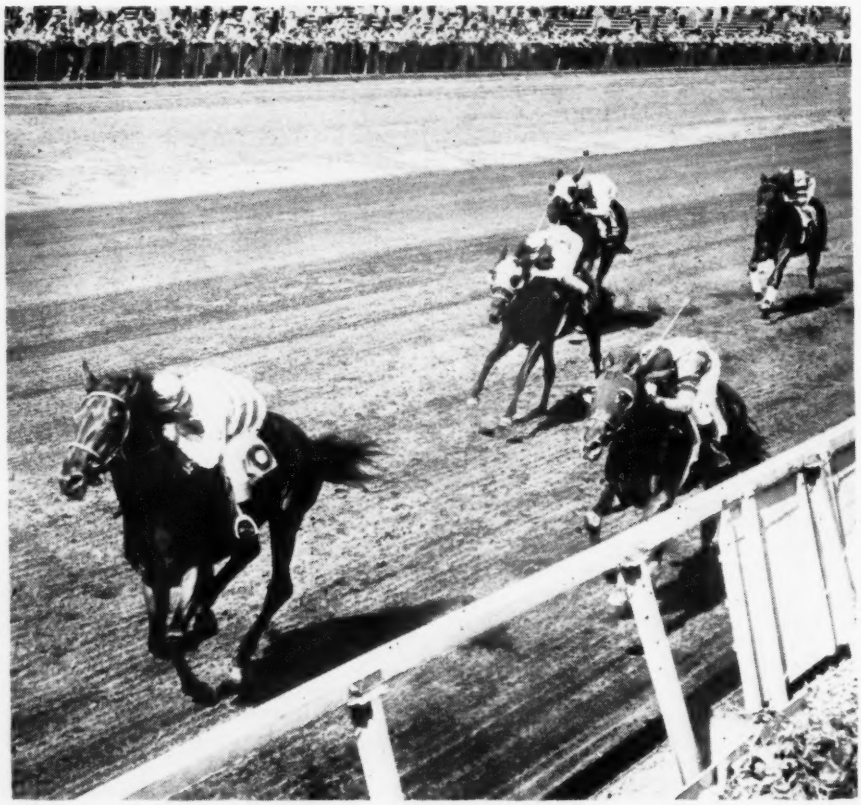

UNBRIDLED disposed of Calumet Farm's Duchess Peg at the head of the stretch and went on to win the Hyde Park Stakes going away. The son of Unbreakable—Lark Song, by Blue Larkspur, is owned by Mrs. F. A. Genter, was bred by Dr. C. E. Hagyard, who has his yearling half-sister, by Bimelech.

BETTER SELF gave a large thrill to a small crowd when he nosed out William Helis' Rippey in the final strides of the Carter Handicap at Aqueduct Park. The King Ranch horse raced snugly in third position throughout most of the seven furlongs, but he won by a neck, pulling away. S. Greenfield's High Trend was third in the close finish.

the barrier. Miss Request established herself in second place. Arcaro set Vulcan's Forge in on the rail, in third position. Assault was fourth. The field jelled until nearing the mile, when Miss Request took the lead. Assault moved to second, Three Rings dropped back to third, Vulcan's Forge was fourth.

At the top of the stretch Gorman sent Assault to the front, Warren Mehrtens moved Flying Missel to second. Vulcan's Forge also was ready to advance. But Vulcan's Forge's position on the rail became marginal: it was the shortest path to the wire, but it wasn't the fastest, because some slower horses had him blocked. Within the last furlong he found room but too late, and Assault won by nearly a length. It was not certain that Vulcan's Forge would have won if his way had been clear, because Assault was not a spent horse. Flying Missel was third. Bug Juice, which had been far back until the stretch, closed very fast on the outside and took fourth money.

The Brooklyn victory added $40,600 to Assault's already substantial winnings, brought his total to $668,020. His superiors on the list of leading American money winners—Stymie, Citation, and Armed—also are more or less on the way to comebacks, may be able to hold him in fourth place. But he is racing and they are not, and it is not inconceivable that if he remains sound, he may pass Armed, which now is roughly $120,000 ahead of him.

After 16 Months

BROOKLYN HANDICAP, Aqueduct, July 2, $50,000 added, 3-year-olds and upward, 1¼ miles. Time 2:02⅘, track fast. Stakes division, $40,600, $10,000, $5,000, $2,500.

ASSAULT, 122 (King Ranch) 1
VULCAN'S FORGE, 129, c., 4, *Mahmoud—Burning Bright, by Whichone (I. J. Collins) 2
FLYING MISSEL, 117, c., 4, Equestrian—Momentum, by Boojum (King Ranch) 3

Others, Bug Juice 102, But Why Not 123, Phalanx 123, Conniver 114, Three Rings 112, Miss Request 108, Flashco 106. King Ranch entry, Assault, Flying Missel, and But Why Not. Winning jockey, Dave Gorman.

Assault was foaled March 26, 1943, at the King Ranch, in Texas. Throughout his racing career he has been much in the public eye, has been one of the "glamour" horses of the decade. At two he attracted notice by winning and placing in stakes despite a slightly deformed right fore foot, which he had injured while on pasture at the King Ranch. At three he reinforced his position in public esteem by sweeping through the Triple Crown over competition from his own age division, and beating older horses in the Westchester Handicap and the Pimlico Special. His earnings for the year totaled $424,195, exceeding the previous record for 3-year-old winnings held by Gallant Fox.

At four his earnings were less spectacular, but he won five stakes, acquitted himself in distinguished fashion. In the Butler Handicap he showed indomitable will by literally forcing his way between Stymie and Gallorette to win the race. For short times, in mid-summer, he twice was the world's leading money winner. Later he developed a soreness in his left fore leg, possibly as a result of favoring his deformed right fore foot, and was taken out of training and fired.

The following winter he tried a comeback, which was climaxed when he started in the Widener Handicap. In this race he wrenched an ankle and developed a new splint on his left fore leg. It then was decided to retire him to stud, but this plan went amiss when it developed that Assault was sterile. From that point (April, 1948) until the spring of this year he was at the King Ranch. Part of the time was spent in resting, part in training for the comeback to racing which was signalized by his victory in the Brooklyn Handicap, his second start since the Widener of 1948. He had been away from racing 16 months.

Assault's roster of stakes successes: at 2, 1945—Flash Stakes, third in Babylon Handicap. At 3, 1946—Experimental Free Handicap No. 1, Wood Memorial, Kentucky Derby, Preakness, Belmont Stakes, Dwyer Stakes, Pimlico Special, Westchester Handicap; second Jersey and Roamer Handicaps; third Discovery, Manhattan, Gallant Fox Handicaps. At 4, 1947—Grey Lag, Dixie, Suburban, Brooklyn, Butler Handicaps; third Empire Gold Cup. 1948—none. 1949—Brooklyn Handicap.

Age	Starts	1st	2nd	3rd	Earned
2	9	2	2	1	$ 17,250
3	15	8	2	3	424,195
4	7	5	1	1	181,925
5	2	1	0	0	3,250
6	2	1	1	0	41,400
Totals	35	17	6	5	$668,020

ASSAULT, ch. h., 1943

*St. Germans	Swynford	John o' Gaunt
		Canterb'y Pilg'm
	Hamoaze	Torpoint
		Maid of the Mist
BOLD VENTURE ch. 1933	Ultimus	Commando
		Running Stream
Possible	Lida Flush	*Royal Flush 3d
		Lida H.
Equipoise	Pennant	Peter Pan
		*Royal Rose
	Swinging	Broomstick
		*Balancoire 2nd
IGUAL ch. 1937	*Chicle	Spearmint
		Lady Hamb'rg 2d
Incandescent	Masda	Fair Play
		Mahubah

King Ranch, breeder and owner; Max Hirsch, trainer. Family No. 4.

IGUAL. Unraced. 5 named foals—
EQUAL CHANCE (Chicaro). 7 wins, 3 through 6.
MASOMENOS (Equestrian). Unplaced at 2, 3.
ASSAULT (Bold Venture). Stakes, above.
CLEAN SLATE (Bold Venture). 5 wins at 2, 3. 2nd Hollywood H.
AIR LIFT (Bold Venture). 2-year-old of 1949.

INCANDESCENT. 13 wins at 2, 3, 4. Plymouth Rock Claiming S. 9 foals—
IGUAL (Equipoise). Above.
LLANERO (*Phalaros). 18 wins, 2 through 8. 2nd Ponce de Leon H. 3rd Coral Gables H.
FUEGO (Bim Bam). 22 wins, 2 through 10. Tijuana Cup H.
FIRE NYMPH (Boojum). Placed at 2. Producer.
CERNADA (Bold Venture). Unraced.
FLASH BURN (Brazado). 12 wins at 3, 4, 5. Diamond State S., Gittings H., Omnibus H. 2nd Long Branch H., Riggs H. 3rd Riggs H., Edward Burke H., Omnibus H., Laurel S. (1st div.), Thomas K. Lynch Memorial H., Southern Maryland H., Brandywine H., Long Branch S., Boardwalk H.
FLASH POINT (Equestrian). 5 wins at 3, 4, 5.
FIRE POINT (Equestrian). 2 wins at 3.
IRRIDESCENT (Contradiction). 1 win at 3.

MASDA. 6 wins at 2, 3, 4. Leviathan Highweight H., White Plains Highweight H. 9 foals—
DAZZLER (Whisk Broom 2nd). 11 wins, 2 through 5. Nassau S., Aqueduct H. Sire.
BRILLIANT (Broomstick). 20 wins, 2 through 6. Flint Stone Memorial H., Powers Memorial H., Edgewater Gulf Hotel H., Walkerville H., Ak-Sar-Ben King's Cup. Sire.
BEAMING (Whisk Broom 2nd). 1 win at 2. Producer.
THE TARTAR (*Stefan the Great). 11 wins, 2 through 5.
HIGH SIGN (*Chicle). Unraced.
INCANDESCENT (*Chicle). Above.
LAMPSHADE (Whichone). Unraced. Producer.
MAEDA (Pennant). 13 wins, 2 through 5. Huron H. Sire.
BURNING BRIGHT (Whichone). 1 win at 2. Dam of Lights Abeam and Vulcan's Forge.

Occupation's Daughter

MODESTY STAKES, Arlington Park, July 2, $25,000 added, fillies and mares 3 years old and upward, six furlongs. Time 1:10, track fast. Stakes division. $19,150, $5,000, $2,500, $1,250.

No Strings, 101, 3, Occupation—Irvana, by Blue Larkspur (Mrs. John Marsch) 1
Two Lea, 111, 3, Bull Lea—Two Bob, by The Porter (Calumet Farm) 2
Dandyilly, 108, 4, Koman—Cadenza, by *Pharamond 2nd (W. E. Caskey) 3

Others, Ocean Brief 117, Bewitch 123, Alsab's Day, 3, 114; Tre Vit 117, Wirra, 3, 102½; Ann's Lee 111, Blue Helen 108. Winning jockey, Freddie A. Smith.

No Strings was foaled April 13, 1946, at Henry H. Knight's Almahurst Farm, in Jessamine County about 12 miles from Lexington. She was bought privately from Mr. Knight by John Marsch. Last year in four starts she won one race, earned $2,125. In four starts this year she has won three races, including the Modesty Stakes, been once second, earned $26,335. She is the second stakes winner of 1949 for her sire, Occupation, which is owned by Mr. Marsch and stands at Coldstream Stud. Busy Morning, winner of the Havre de Grace Breeders' Stakes, is the other.

A half brother to No Strings will be sold in the Almahurst consignment to Saratoga on the night of August 12. He is a gray by *Mahmoud. Irvana's foal of 1949 is a bay filly by Bull Lea. She is the last of the family—Irvana died at Almahurst on April 5.

In her other stakes placing prior to the Modesty, No Strings was second to Two Lea by 1¼ lengths in the Princess Doreen Stakes, at Arlington Park on June 22. They were level at 111 pounds. The Marsch filly got into the Modesty with 99 pounds, because the conditions allowed 15 pounds off from the base weight of 114 for non-winners of $5,000 or four races this year. However, she carried two pounds overweight.

NO STRINGS, gr. f., 1946

*Bull Dog	*Teddy	Ajax
		Rondeau
	Plucky Liege	Spearmint
		Concertina
OCCUPATION br. 1940	Bunting	Pennant
Miss Bunting		*Frillery
	Mirthful	*North Star 3rd
		Dismiss
Blue Larkspur	Black Servant	Black Toney
		*Padula
	Blossom Time	*North Star 3rd
		*Vaila
IRVANA dk. gr. 1936	*Royal Canopy	Roi Herode
Princess Camelia		Cream o' th' Sky
	Sunmelia	*Sun Briar
		Bromelia

Henry H. Knight, breeder; Mrs. John Marsch, owner; H. Hoffman, trainer. Family No. 20.

RACING OF JULY 4

On Monday, July 4, about 230,000 persons observed the holiday by attending the races at tracks scattered from the East Coast to the West. They saw:

COALTOWN win the Stars and Stripes Handicap at Arlington Park, setting a new track record of 1:48⅘ for the nine furlongs. Armed was second, Star Reward third. Calumet Farm, breeder and owner of the winner.

MORE SUN win the 5½-furlong Graduation Stakes at Detroit. High Frequency was second, Siama third. The winner, a 2-year-old colt by Sun Again, is owned by Brookmeade Stable, which bred him.

NASOPHAR win the Delaware Oaks at Delaware Park. Adile was second, My Celeste third. The winner of the nine-furlong race is a daughter of *Mahmoud. C. V. Whitney, owner and breeder.

MANGOHICK win the six-furlong Fleetwing Handicap at Aqueduct. Rippey gave the winner eight pounds, was beaten a neck. Up Beat was third. Mangohick, by Sun Beau, was bred by C. T. Chenery, who still owns him.

MUCHO MAS win the 5½-furlong Narragansett Nursery Stakes. Lefty Jim second, Georges Girl third. The winner is a Swahili gelding owned by R. B. Carroll, bred by Kenneth Murchison.

ALMAHMOUD win the first division of the 5½-furlong Colleen Stakes at Monmouth Park. Irish Channel was second, Jersey Queen third. William Helis owns the winner, C. V. Whitney bred her.

BED O' ROSES win the second division of the Colleen. Sickle Flight second, Wise Cutie third. The Rosemont filly races for Alfred Vanderbilt, who bred her.

DOUBLE JAY win the nine-furlong American Handicap at Hollywood Park, over Solidarity and Dinner Cong. The son of Balladier races for James Tigani. John Stanley bred him.

Age	Starts	1st	2nd	3rd	Earned
2	4	1	0	0	$ 2,125
3	4	3	1	0	26,335
Totals	8	4	1	0	$28,460

IRVANA. 2 wins at 2. 5 named foals—
OKANA (Okapi). 12 wins at 2, 3. San Francisco H., Bay Meadows H., Argonaut H., Oakland H. 2nd California Derby, Coral Gables H. 2rd Hollywood Gold Cup, Coronado H., Tijuana H., Governor Caldwell H.
SMOKY GAL (King Cole). Unraced.
TRACK ACE (Grand Slam). 1 win at 3.
KING'S BOWL (King Cole). 2 wins at 2. 3rd Sagamore S.
NO STRINGS (Occupation). Stakes, above.

PRINCESS CAMELIA. 14 wins, 2 through 5. Kentucky S., Dearborn H., Ivanhoe H. 2nd Troy S., Autumn Junior H. 3rd Arlington Lassie S. 10 foals—
WHISTLING DICK (Playtime). Unraced.
IRVANA (Blue Larkspur). Above.
DISPLAYER (Display). 2 wins at 2. 2nd Hawthorne H. 3rd Cherokee Park H. Producer.
DRUMONT (*Bull Dog). 21 wins at 2 and 4 through 10.
PRINCESS DIANE (Gallant Fox). Unraced.
KANOPOLIS (*Sickle). 2 wins at 2, 4.
CAMELINA (*Bull Dog). Unraced.
FAIRMILE (Chance Shot). Unraced.
STRAWBERRY PIE (He Did). Unraced.
BLUE CAMELIA (Blue Flyer). Placed at 3.

SUNMELIA. Unraced. 11 foals—
PRINCESS CAMELIA (*Royal Canopy). Above.
LINMELIA (Dunlin). Unplaced at 3.
SUN TEDDY (*Teddy). 8 wins at 2, 3, 4. Saranac H., Arlington H., Rhinebeck H. 2nd Travers S. 3rd Hopeful S. Sire of Sun Again.
VALTED (*Teddy). 4 wins at 3, 4. Sire.
TEDMELIA (*Teddy). 7 wins at 3, 4, 5. Producer.
VALDINA MELIA (Granville). 8 wins at 2, 3, 4. 2nd Debutante S., Betsy Williams S.
TIDY SUM (Teddy's Comet). 21 wins, 3 through 6. 3rd Steger S.
BUEN VECINO (Teddy's Comet). 3 wins at 3.
DOSCIENTOS UNO (Teddy's Comet). Unplaced at 2, 3.

The Ice Is Broken

LONG BRANCH HANDICAP, Monmouth Park, July 2, $10,000 added, 3-year-olds and upward, 1 3/16 miles. Time 1:44⅖, track fast. Stakes division, $9,175, $2,000, $1,000, $750.

Whirling Fox, 107 (Belair Stud) 1
Istan, 116, g., 4, *Heliopolis—Army Colors, by Man o' War (Brookfield Farm) 2
Strutin, 107, c., 4, Day Off—Strut, by Galus (Short Brook Farm) 3

Others, Faraway 113, Manchac 108, Realtor 105, Hash Night 110, *Bayeux 119, Round View 114, *Wynford 2nd 116, Royal Lover 106. Winning jockey, Robert Bernhardt.

Whirling Fox was foaled April 21, 1945, at Arthur B. Hancock's Claiborne Stud, Paris, Ky., where the Belair Stud breeding stock is kept by William Woodward, Belair's owner. He is the second stakes winner of the year for his sire, Calumet Farm's Whirlaway, and is the fifth all told. Whirlaway's other stakes winner of 1949 is Going Away, which won the Yankee Handicap.

A member of Whirlaway's first full crop of foals, and out of a sister to Gallant Fox, much was expected of Whirling Fox when he was a 2-year-old. After nine tries that year he was still a maiden, but he had to his credit seconds in the Grand Union, Hopeful, and Futurity Stakes. In the Futurity he was second to Citation. Last year at three he won one race from eight starts, did not get a stakes placing. He was laid aside after July 9, did not come out again until June 8 of this year. The Long Branch was his second win of the year.

In the Long Branch, Whirling Fox lay second to Istan to the far turn, then took the lead and won easily by three lengths. He was getting nine pounds from the Brookfield Farm gelding.

WHIRLING FOX, b. c., 1945

*Blenheim 2nd	Blandford	Swynford
		Blanche
	Malva	Charles O'Malley
		Wild Arum
WHIRLAWAY ch. 1938	Sweep	Ben Brush
Dustwhirl		Pink Domino
	Ormonda	Superman
		Princess Ormo'de
*Sir Gallahad 3rd	*Teddy	Ajax
		Rondeau
	Plucky Liege	Spearmint
		Concertina
MARGUERY b. 1938	Celt	Commando
Marguerite		Maid of Erin
	*Fairy Ray	Radium
		Seraph

Belair Stud, breeder and owner; J. Fitzsimmons, trainer. Family No. 4.

(Continued on page 124)

BOEING SALE

Slide Rule Tops Stud Dispersal

Seventy-three head of Thoroughbreds offered at auction by W. E. Boeing at Cecil Wilhelm's Potrero Grande Ranch at San Gabriel, Calif., on the night of July 5 brought a total of $97,000.

The breakdown by categories: 14 horses-in-training, total $23,050, average $1,646; three stallions, total $21,000; 17 yearlings, total $13,100, average $771; 24 broodmares (15 with foals, sold together as single lots), total $39,850, average $1,660. Over-all total, 58 lots for $97,000, average $1,672.

Highest price of the sale was $15,500, which F. Wallis Armstrong's Meadowview Farm, Moorestown, N. J., paid for the 9-year-old stallion Slide Rule. Humphrey S. Finney acted as agent. The stallion Devil's Thumb went to the Middle Ranch, of California, for $4,600. George Bassett, Jr., of California, paid $900 for the stallion Grim Reaper.

Highest price among the broodmares, and second-highest price of the auction, was $15,000 paid by Meadowview Farm, through Mr. Finney, for the 13-year-old Jack High mare High Top, with a suckling by Slide Rule. John D. Hertz was the underbidder.

All the horses, with the exception of the Meadowview Farm purchases noted above and two other lots, went to California buyers. The other eastern purchases, also made by Mr. Finney as agent, were the mares Big City and Tropic Isle, both with sucklings, which went to Frank Christopher, of Millwood, Va. In the summary below, the stallion to which a mare was bred in 1949 is shown in parenthesis.

Word from the sale was that a good-sized crowd attended, but bidding was listless except on the top offering. The sale was conducted by the Fasig-Tipton Company. The summary:

YEARLINGS

Br. f. by Grim Reaper—Aluminum, by Porter's Mite ..... B. M. Engle $ 200
Br. f. by Grim Reaper—Big City, by Omaha ..... Frank Irvine 500
B. f. by Porter's Mite—Charm School, by Granville ..... Jerome Margulis 300
B. f. by Slide Rule—Dogged, by *Bull Dog ..... John Longden 1,300
Br. f. by Devil's Thumb—High Top, by Jack High ..... George Ring 3,100
B. f. by Devil's Thumb—Issaquah, by *Foray 2nd ..... Middle Ranch 600
Ch. f. by Slide Rule—Liberty Mint, by Liberty Limited ..... C. D. Moorman 1,600
Ch. f. by Slide Rule—Miss Vince, by Hephaistos ..... Louis Rowan 900
B. f. by Devil's Thumb—Mite Island, by Porter's Mite ..... Frank Krimkle 400
Ch. c. by Grim Reaper or Slide Rule—Myscout, by Porter's Mite ..... Fred Veasey 300
Ch. c. by Slide Rule—Ohm, by Grim Reaper ..... Andrew Crevolin 400
Ch. c. by Slide Rule—Penesis, by Pennant ..... Don T. Cooper 450
Ch. f. by Grim Reaper—Possible Play, by Chance Play ..... Frank C. Irvine 500
B. c. by Porter's Mite—Tahoe, by Johnstown ..... Fred Broser 400
Br. f. by Devil's Thumb—Tropic Isle, by Man o' War ..... W. W. Naylor 1,700
B. c. by Porter's Mite—Tulare, by Grim Reaper ..... O. Scoggins 200
B. c. by Devil's Thumb—Weed, by Grim Reaper ..... C. D. Moorman 250

BROODMARES

Aluminum, b. m., 5, by Porter's Mite—Tropic Isle, by Man o' War. (Slide Rule.) ..... George Stempel 700
Bena, b. m., 4, by Grim Reaper—Parscout, by The Scout. (Devil's Thumb.) Sneed Stock Farm 450
Big City, ch. m., 10, by Omaha—Maxima, by Sir Martin, with b. f. by Devil's Thumb. (Slide Rule.) H. S. Finney, agent 1,700
Bye Bye Kiss, br. m., 4, by Porter's Mite—Charm School, by Granville. (Devil's Thumb.) ..... H. H. Hellrush 500
Charm School, b. m., 11, by Granville—Appeal, by John P. Grier, with b. c. by Devil's Thumb. (Devil's Thumb.) W. W. Naylor 2,600
Fan Mail, ch. m., 15, by Messenger—Trasher, by Trap Rock. (Slide Rule.) C. H. Fisher 150
High Top, b. m., 13, by Jack High—Panoramic, by Chance Shot, with b. c. by Slide Rule. (Devil's Thumb) H. S. Finney, agent 15,000
Inspired, b. m., 9, by *Boswell—Memento, by Pennant. (Grim Reaper or Slide Rule.) ..... C. T. Patmon 1,700
Issaquah, rn. m., 7, by *Foray 2nd—Raynham Rose, by Stimulus, with b. f. by Devil's Thumb. (Slide Rule.) Mrs. Dorothy P. Barrett 5,100
Liberty Mint, b. m., 12, by Liberty Limited—*Miramint, by Spearmint. (Devil's Thumb.) ..... Jerome Margulis 500
Miss Vince, b. m., 17, by Hephaistos—Norther, by *Wormleighton. (Devil's Thumb.) ..... C. T. Patmon 350
Mite Island, b. m., 7, by Porter's Mite—Tropic Isle, by Man o' War, with br. f. by Devil's Thumb. (Slide Rule.) George Stempel 700
Monte Rio, ch. m., 8, by Chance Sun—Skeena, by Supremus, with ch. c. by Porter's Mite. (Devil's Thumb.) Bliss Flaccus 1,000
Myscout, ch. m., 5, by Porter's Mite—Parscout, by The Scout, with b. f. by Devil's Thumb. (Devil's Thumb.) George Stempel 700
Ohm, ch. m., 8, by Grim Reaper—Penesis, by Pennant, with ch. c. by Slide Rule. (Devil's Thumb.) ..... C. T. Patmon 500
Parscout, b. m., 15, by The Scout—Parco, by *Omar Khayyam. (Devil's Thumb.) Sneed Stock Farm 1,000
Penesis, ch. m., 16, by Pennant—Nemesis, by *Johren, with b. c. by Porter's Mite. (Slide Rule.) ..... George Stempel 300
Perennity, ch. m., 4, by Grim Reaper—Penesis, by Pennant, with b. c. by Devil's Thumb. (Slide Rule.) C. T. Patmon 300
Santa Ana, ch. m., 6, by Porter's Mite—Fan Mail, by Messenger, with ch. c. by Grim Reaper. (Slide Rule.) George Stempel 400
Sauk, b. m., 9, by Grand Slam—Note o' Love, by Ormondale, with b. c. by Slide Rule. (Slide Rule.) ..... J. W. Turner 1,400
Tahoe, b. m., 7, by Johnstown—Parscout, by The Scout. (Slide Rule.) George Stempel 2,000
Tropic Isle, br. m., 14, by Man o' War—Exalted, by High Time, with ch. c. by Slide Rule. (Devil's Thumb.) H. S. Finney, agent 1,600
Tulare, ch. m., 7, by Grim Reaper—Penesis, by Pennant, with ch. c., by Slide Rule. (Slide Rule.) C. T. Patmon 500
Weed, ch. m., 6, by Grim Reaper—Penesis, by Pennant, with ch. c. by Slide Rule. (Slide Rule.) ..... C. T. Patmon 700

STALLIONS

Devil's Thumb, b. h., 9, by Grand Slam—Daintiness, by Blue Larkspur Middle Ranch 4,600
Grim Reaper, br. h., 14, by *Sickle—*Blue Dust, by Gainsborough George Bassett, Jr. 900
Slide Rule, dk. ch. h., 9, by Snark—King's Idyll, by *Sir Gallahad 3rd H. S. Finney, agent 15,500

HORSES-IN-TRAINING

Anodic, b. f., 2, by Devil's Thumb—Hardatit, by Haste ..... J. J. Elmore 5,000
Asbestos, b. c., 3, by Porter's Mite—Tropic Isle, by Man o' War W. W. Naylor 1,200
Benoni, b. f., 3, by Porter's Mite—Inspired, by *Boswell ..... Fred Grimes 500
Cam, b. c., 2, by Grim Reaper—High Top, by Jack High ..... George Brent 900
Cone, br. c., 2, by Devil's Thumb—Mite Island, by Porter's Mite—Fred Grimes 1,200
Detail, ch. c., 2, by Porter's Mite—Charm School, by Granville ..... Fred Veasey 450
Dyerville, b. f., 2, by Grim Reaper—Sauk, by Grand Slam Lester E. Huston 500
Edge, ch. f., 2, Porter's Mite—Possible Play, by Chance Play ..... D. S. Walker 300
Forging, b. c., 2, by Porter's Mite—Penesis, by Pennant ..... T. C. Blazer 300
Fuse, ch. f., 2, by Porter's Mite—Tulare, by Grim Reaper ..... Fred Grimes 500
Nevada, ch. c., 3, by Slide Rule—Ohm, by Grim Reaper ..... Fred Grimes 1,200
Ohio, b. c., 2, by Slide Rule—Inspired by *Boswell ..... George Brent 1,700
Thankfully, ch. f., 2, by Slide Rule—Tahoe, by Johnstown Edward Lasker 7,500
Zinc, ch. c., 2, by Grim Reaper—Big City, by Omaha ..... Lyle Sechrist 1,800

VILLA FARM YEARLINGS

On page 70 of this week's BLOOD-HORSE, there appears an advertisement of the Villa Farm dispersal sale at Keeneland. The five yearlings will be sold Tuesday night, July 26, instead of Friday morning as incorrectly stated in the ad.

THINGS and PEOPLE

‡ At Monmouth Park, the players sometimes take a second look at the program to make sure they know which horse is which: Joseph M. Roebling has at the Jersey track the 4-year-old Artist Life, and King Ranch has the 2-year-old Artist's Life.

‡ Elmer C. Gould, in charge of horticulture at Santa Anita Park for several years, has been promoted to superintendent of the racing plant, succeeding Joseph H. Coombs. Mr. Gould formerly was in charge of horticulture for 11 western states under the U. S. Public Buildings Administration, and was in charge of the horticulture displays at the International Exposition at Treasure Island.

‡ During the first five months of the year, Florida-breds won 23 races and $66,165, it has been reported by James H. Bright, president of the Florida Thoroughbred Breeders Association. Biggest winner was the 2-year-old Werwolf (Ariel Game—Leonardtown, by Solace), winner of the Florida Breeders' Stakes at Hialeah Park. His earnings were $11,900. Ariel Game stands at Carl G. Rose's Rosemere Farm, Ocala, Fla.

‡ Three thousand memberships to the Bay Meadows Turf Club will be placed on sale shortly. They will sell for $100 each, plus tax, and will entitle the holders to tax-free season tickets and free parking near the club entrance. The Turf Club is part of the Bay Meadows expansion program.

‡ Frank Frankel's Fullback, a first starter, won a race at Aqueduct on June 27. He is by *Heliopolis. Mrs. Kenneth Gilpin's Near East, the second horse, and William Goadby Loew's Thermic, third, also are by the Coldstream Stud stallion.

‡ Bert Williams has taken over the horses owned by Hugh A. Grant, of Bradford, Pa.

‡ Kay Jensen, the Danish rider who won on the flat and over the jumps here last year, now is training horses. His first New York winner was the Apheim Stable's Early Heath, at Aqueduct.

‡ The Elkcam Stable is owned by the Mackle Brothers, who are in the construction business at Miami. Elkcam is Mackle spelled backwards. Harold Crouch trains for them. Their first winner was the 2-year-old filly Blue Kay (Blue Swords—Lydia K., by Diavolo), at Aqueduct recently.

‡ Winston Churchill has registered his racing colors in England. They are chocolate, pink sleeves and cap.

‡ Last summer Trainer Jim Ryan saw an advertisement in THE BLOOD-HORSE concerning a yearling filly to be sold at the Keeneland Summer Sales. He tore it out of the magazine, mailed it to Paul Mellon, owner of the Rokeby Stable. Mr. Mellon instructed J. F. Flanagan to look at the yearling while he was at Keeneland. Mr. Flanagan looked at her, liked her, bought her for the Rokeby account for $16,500. At Delaware Park, recently, the filly made her first start, carried the Rokeby Stable colors to victory. Trainer Ryan saddled her. It was the filly Tap Day, by Bull Lea—Scurry, by Diavolo, bred by James S. Tupper of Nashville, Tenn. Mr. Tupper has her sister consigned to the Keeneland sales later this month.

‡ W. C. Jackson, of the farm department of the Barney Treacy real estate firm of Lexington, reports that George Hume, Jr. has bought 228 acres on the Hume-Bedford road. The farm will be operated in connection with Mr. Hume's Maple Leaf Stud on the Iron Works road . . . P. L. Grissom, owner of Duntreath Farm, has bought 50 additional acres from J. B. Hurst. Duntreath now consists of 245 acres . . . Nelson and Boone Howard, cattle, lumber, and coal men from Paintsville, Ky., have bought 765 acres from Mrs. John D. Hertz. The land is part of the late E. F. Simms' Xalapa Farm . . . William Lawson, real estate broker and building contractor from Middletown, Ohio, has purchased from C. H. Cleary a 24-acre farm on the Versailles pike opposite Calumet Farm. Mr. Lawson will build a ranch-type home on the place . . . Dr. Harry G. Jones, of Indianapolis, has leased O. B. Baker's 100-acre Hilltop Farm near Paris . . . Dr. Frank Porter Miller, of Los Angeles, has leased a portion of Runnymede Farm, near Paris . . . H. H. Temple, who formerly owned Dunrovin Farm, near Lexington, has leased Mrs. Ernest Featherston's 100-acre farm on the Bryan Station pike.

‡ The remains of E. J. (Lucky) Baldwin's four American Derby winners—Volante, Silver Cloud, Emperor of Norfolk, and Rey el Santa Anita—will be moved to Santa Anita Park from a burial ground nearby. A public dedication of the new plot will be held next winter.

‡ At the BLOOD-HORSE office recently, checking references for a forthcoming history of the Turf, was E. Richard Kaplan, of Asheville, N. C. About 15 years ago, while assembling material for an all-sports record book, Mr. Kaplan became interested in racing, finally decided to gather material for a history of the sport. It will begin with the Restoration Period in England (1660), will run to the present. About two-thirds of the book deals with the American Turf. From a part-time hobby the book has grown into a full-time job—Mr. Kaplan resigned a government post last winter to go to work in earnest on his history. No definite publication time has been set, but the author hopes to complete the major part of the writing this year.

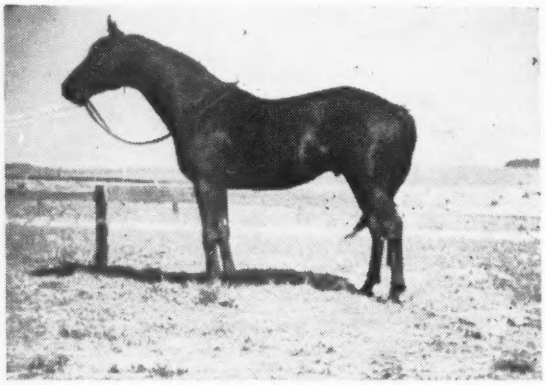

FLORIDA'S ARIEL GAME

Sire of Florida's Werwolf.

TATTERSALLS SCHEDULE

Tattersalls, which will conduct morning Thoroughbred sales at its pavilion in Lexington July 26, 27, and 28, announces that all auctions will start at 10 a.m. Yearlings will be sold July 26 and 27, 2-year-olds will be sold with yearlings July 27, and broodmares and stallions July 28.

The name of Elmhurst Farm incorrectly was listed as a consignor to the sale in an advertisement published by Tattersalls in THE BLOOD-HORSE last week. Elmhurst will not sell at Tattersalls.

COUNT FLEET . . . *notes on his first crop*

A recent analysis of Count Fleet's first crop record compared with the first American crop records of the nine leading sires of the past 10 years shows:

1) *The number of Count Fleet's 2-year-old starters (15) was equalled or exceeded by three others—but only one of the nine leading sires had as many winners (13). The latter also had two more starters than Count Fleet.*

2) Count Fleet had a record of 87% winners from starters—the nearest of any of the nine leaders was 76%—and down to 41%.

3) Count Fleet had three stakes winners at 2, 1948—a figure equalled but not exceeded by two others—six of the remaining seven had one stakes winner or less.

4) *Through July 1 Count Fleet had 19 starters and 16 winners. Seven have won or placed in stakes—only one of the leading sires had more horses to win or place in stakes (*Mahmoud with 8) but Count Fleet has six months of racing left in his second year.*

And Count Fleet's second crop—Fleet Rings, sold by Stoner Creek Stud at Keeneland last summer for $46,000, won the Hollywood Lassie Stakes. On July 2, 3-year-old Count A Bit finished second to Reveille in the Providence Stakes.

On Monday Afternoon, July 25, Stoner Creek Stud will sell 14 yearlings by Count Fleet, *Mahmoud, *Blenheim II, *Beau Pere, *Heliopolis, Fighting Fox, Shut Out, and Reigh Count—eight are out of dams of stakes winners—another is out of a stakes winner.

Stoner Creek Stud Paris, Kentucky

Average-Earnings Index of Sires in 1948: Continued

Four installments of the alphabetical list showing the average-earnings index of sires in 1948 have appeared in previous issues of THE BLOOD-HORSE—May 21, May 28, June 25, and July 2. The fifth installment follows.

The list is being given in complete form, including even sires credited with no earnings in 1948, in order that cumulative records may be available from year to year on all sires. It is the present plan, when the 1948 list is complete, to republish it in pamphlet form. Later it is hoped that the same method can be applied to broodmare sire statistics and in other fields.

As explained in earlier issues, the average-earnings index represents proportion of success to opportunity. Last year, according to the *American Racing Manual*, 20,254 horses raced at least once on North American tracks and earned a total of $54,436,063. This is an average of $2,689 per starter.

The average-earnings index is stated in terms of this average. If a sire had ten starters in 1948 their mathematical expectancy in earnings was 10 times $2,689, or $26,890. If they won exactly the expected amount, the sire's index is 1.000. If they won half the expectancy, the index is .500. If they won, say, two and a half times as much as the average, the index is 2.500. As a basis of prediction, the index becomes more dependable as the number of starters increases.

Sire, year foaled	Starters	Wnrs.	Earnings	Adjustment	Index
Grand Rock, 1931	1	0	63	.023	.023
Grand Slam, 1933	85	59	317,517	118.080	1.389
Grand Time, 1930	37	16	62,396	23.204	.627
Granville, 1933	27	10	46,176	17.172	.636
Gray Dream, 1939	10	6	26,945	10.020	1.002
Gray Jack, 1933	6	4	12,400	4.611	.769
Gray Marquee, 1926	1	1	700	.260	.260
Great Union, 1935	7	4	10,560	3.927	.561
Great War, 1938	16	10	44,580	16.579	1.036
Greedan, 1936	3	1	3,085	1.147	.382
Green Melon, 1933	7	3	24,335	9.050	1.293
Greenock, 1925	30	16	33,793	12.567	.419
Green Palms, 1932	2	1	575	.014	.007
Green Wave, 1929	3	2	10,890	4.050	1.350
Grey Coat, 1926	15	8	24,452	9.465	.631
Greyface, 1924	10	7	13,232	4.921	.492
Grim Reaper, 1935	13	7	26,101	9.707	.747
Grins, 1934	2	0	245	.091	.046
Grog, 1933	28	16	45,828	17.043	.609
Groucher, 1925	1	1	460	.171	.171
Guardian, 1930	2	1	600	.223	112
Guest of Honor, 1920	1	0	330	.123	.123
*Guest of Honour 2nd, 1932	1	0	140	.052	.052
Guide Right, 1927	2	0	75	.028	.014
Guyencourt, 1936	1	0	----	--	.000
Guy Fawkes, 1934	11	4	17,235	6.409	.583
Hadagal, 1931	37	19	55,155	20.511	.554
Hagerstown, 1929	1	0	------	----	.000
Ha Ha, 1929	1	1	1,950	.725	.725
*Hairan, 1932	88	26	371,978	138.333	1.572
Halberd, 1940	18	10	66,805	24.844	1.380
Halcyon, 1928	58	34	230,923	85.877	1.481
*Halcyon Gift, 1935	19	13	73,570	27.360	1.440
Hal English, 1935	1	0	----	----	.000
*Half Crown, 1939	5	2	26,295	9.779	1.956
Hallucination, 1920	1	1	1,745	.649	.649
Haltal, 1937	30	18	117,280	43.615	1.454
Hamburg Lad, 1919	2	1	2,168	.806	.403
*Hampton Hall, 1940	1	1	8,725	3.245	3.245
*Hand Grenade, 1915	1	0	------	----	.000
Haphazard, 1923	1	0	------	----	.000
*Happy Argo, 1923	38	30	199,020	74.013	1.948
Happy Fox, 1933	19	10	22,765	8.466	.446
Happy Scot, 1928	1	1	135	.050	.050
Happy Time, 1925	9	4	6,759	2.514	.279
*Harar, 1936	6	4	5,912	2.199	.367
Hard Tack, 1926	40	24	82,871	30.819	.770
Hargrave, 1934	2	1	1,300	.483	.242
Harkim, 1939	3	0	------	----	.000
Harmony Cord, 1937	4	1	1,000	.372	.093
Harris, 1938	1	0	------	----	.000
Harvesting, 1934	15	10	42,816	15.923	1.061
Hash, 1936	46	31	404,092	150.276	3.267
Haste, 1923	35	25	83,459	31.037	.887
Hat Trick, 1931 (S. A.)	1	0	------	----	.000
Haulfryn, 1933 (Eng.)	1	1	8,175	3.040	3.040
Haut Brion, 1932 (S. A.)	2	2	3,290	1.224	.612
*Havana Boy, 1921	1	0	160	.060	.060
Haymaker, 1926	1	0	60	.022	.022
*Hayride, 1938	11	7	36,265	13.486	1.226
*Haytime 2nd, 1931	8	3	5,977	2.223	.278
Head Play, 1930	89	58	373,928	139.058	1.562
Healy, 1926	6	3	14,945	5.558	.926
Heather Broom, 1936	24	13	47,075	17.507	.729
Hecla, 1930	17	13	31,801	1.826	.107
He Did, 1933	29	24	166,237	61.821	2.132
Heelfly, 1934	32	22	117,030	43.522	1.360
Heel In, 1936	1	0	------	----	.000
Heidelberg, 1929 (S. A.)	1	1	2,990	1.112	1.112
*Heliopolis, 1936	61	47	696,179	258.899	4.244
Helper, 1941	1	1	240	.089	.089
Help Yourself, 1929	7	4	4,687	1.743	.249
*Helter Skelter 2nd, 1923	2	2	3,352	1.247	.624
Hennessey, 1933	4	2	2,355	.876	.219
Herodiones, 1926	5	3	5,011	1.864	.373
Hero Worship, 1935	1	0	------	----	.000
Heuvelton, 1934	4	3	4,100	1.525	.381
*Hey Diddle Diddle, 1926	9	6	25,330	9.420	1.047
Higgins Child, 1934	1	0	------	----	.000
High Ball, 1923	3	0	------	----	.000
High Breeze, 1938	19	13	49,912	18.562	.977
High Cloud, 1916	7	2	6,660	2.477	.354
Higher, 1929	15	7	15,880	5.906	.394
High Foot, 1927	3	2	3,425	1.274	.425
High Landmark, 1934	1	1	1,624	.604	.604
High Quest, 1931	41	26	84,264	31.337	.764
High Score, 1926	6	4	10,400	3.868	645
High Step, 1927	17	3	3,779	1.405	.083
High Strung, 1926	33	16	110,775	41.196	1.248
High Time, 1916	1	1	537	.200	.200
High Velocity, 1931	10	5	36,659	13.633	1.363
Hi-jack, 1927	26	10	18,586	6.912	.266
*Hijo Manso, 1932	14	8	18,340	6.820	.487
*Hilika, 1923	3	1	2,878	1.070	.357
Hillsborough, 1928	5	4	8,330	3.098	.620
*Hilltown, 1932	19	13	56,510	21.015	1.106
Hiram, 1925	3	1	1,750	.651	.217
His Grace, 1933 (Eng.)	2	2	6,140	2.283	1.142
His Reverence, 1931 (Eng.)	1	0	------	----	.000
H. M. War, 1939	1	1	6,285	2.337	2.337
Hold Easy, 1928	2	1	1,160	.431	.216
Hole Card, 1922	1	0	464	.173	.173
Holluschickie, 1934	1	0	60	.022	022
Hollyrood, 1933	55	29	217,497	80.884	1.471
*Hollywood, 1939	8	1	9,375	3.486	.436
Holophane, 1937	1	1	3,440	1.279	1.279
Home Swift, 1930	1	0	15	.006	.006
Hominy, 1924	2	0	------	--	.000
Honeysweet, 1931	6	6	13,609	5.061	.844
*Honi Soit, 1925	1	1	750	.279	.279
Honor, 1921	1	0	20	.007	.007
*Honourable, 1939	4	2	6,595	2.453	.613
Hood, 1937	1	0	------	----	.000
Host, 1926	3	3	8,315	3.092	1.030
*House, 1919	1	0	130	.048	.048
House Warmer, 1933	2	1	8,412	3.128	1.564
Howden, 1933	8	3	4,280	1.592	.199
Hualalai, 1934	4	1	2,460	.915	.229
*Humanist, 1926	1	1	1,838	.684	.684
Humor, 1939	1	1	------	----	.000
Hungry Still, 1939	1	1	------	----	.000
Hunter's Moon, 1926 (S. A.)	1	1	3,605	1.341	1.341
*Hunters Moon 4th, 1936	36	21	129,250	48.066	1.335
Hurrying Fox, 1941	1	0	------	----	.000
Hydromel, 1924	2	1	10,125	3.765	1.883
Hygoby, 1939	1	1	7,850	2.919	2.919
Hygro, 1929	40	22	76,329	28.386	.710
Hygrohour, 1940	1	1	824	.306	.306
Hy On, 1936	1	0	90	.033	.033
Hyperion, 1930 (Eng.)	4	3	10,600	3.942	.986

The Only

SIR GALLAHAD III FILLY

At the Keeneland Sale

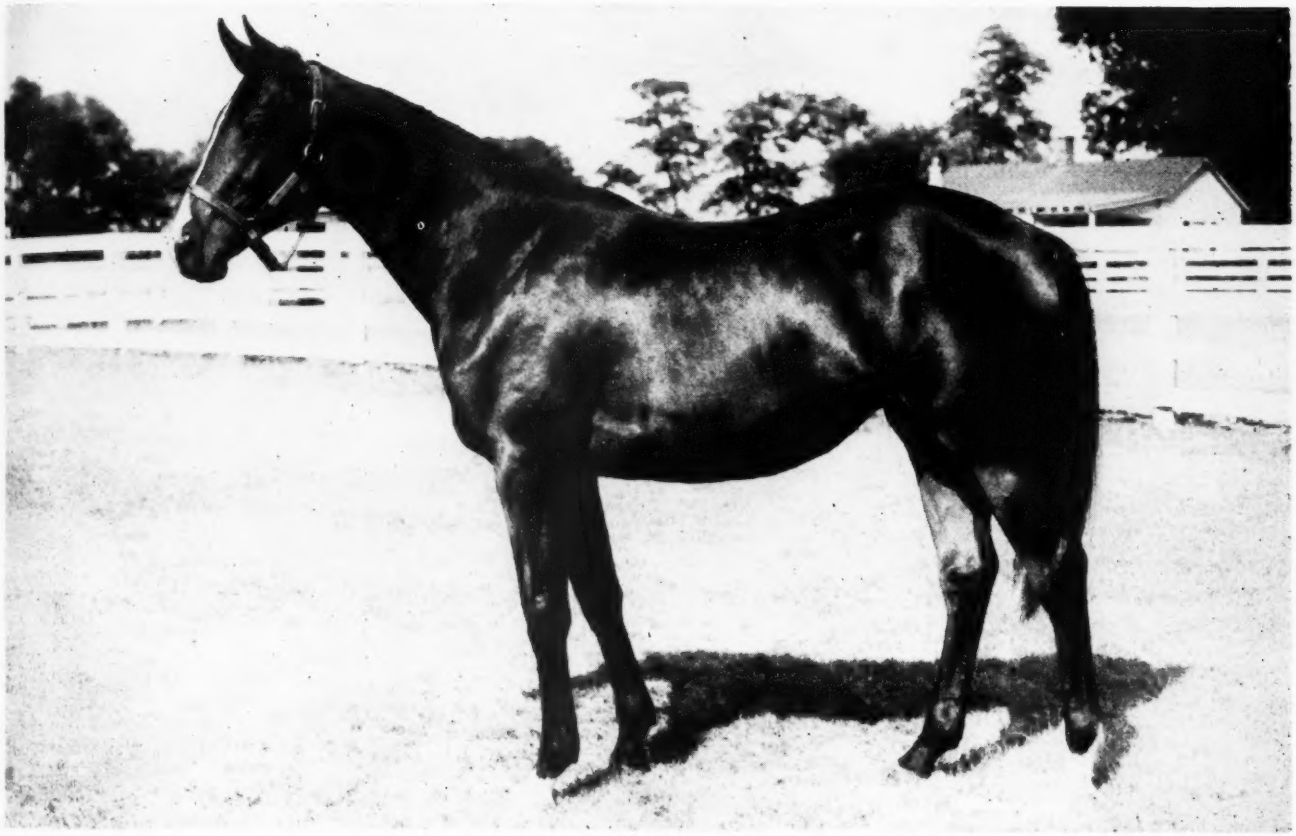

Hip No. 168

1st Dam CRACKALOO

5 Winners, 1 Placed (Brown Brocade at 2, 1949) and 1 producer out of 7 foals. Full sister to dam of ARMED and half sister to dam of BOLD GALLANT.

2nd Dam NEGRINA

Dam of 1 stake winner and 2 stake producers. Full sister to JEANNE BOWDRE.

3rd Dam BLACK BROCADE

If you are looking for nothing but the best in foundation mares—for one loaded with dynamite—then BLACK BROCADE must be your answer. She is the dam or ancestress of

18 STAKES WINNERS

HIP NO. 205

Colt by ROMAN—VULCANETTE
Out of Half Sister to Columbiana

HIP NO. 179

Colt by CHRYSLER II—HAPPY LAND
Out of Half Sister to Peace Chance and Concordian

Consigned by **GRANT A. DORLAND**

IMPORTANT PIECES ARE FITTING IN PLACE ...
SCATTERED
WHIRL SOME
DART BY
STRIKER PILOT
WHIRLING GIRL
EAGLE LOOK
SPEEDING
ARROW
CHARLIE BAAD
DUCHESS
PEG
DIZZY WHIRL
TWISTER
VORTEX
DIELLE
WHIRLER
WHIRLING FOX
GOING AWAY
COLUMBIA
WHIRLIGIG
WHIRL THRU
TAMPERO
WHIRL TOP
THE DERVISH
WHIRL ALONG
JUSTA WHIRL
MULATTO
RIOT
WHIRLING DOUGH
WHIRL BY
WHIRLING WORLD
RUSH HOUR
OTHELLO
KINSMAN
SNOW WHIRL
BUSY WHIRL
MAELSTROM
WHIRL BLAST
RISK A WHIRL
WHIRL AWHILE
FIRST WHIRL
WHIRL FLOWER
CALUMET FARM
CALUMET 19©49
WHIRLAWAY
Fee $2500 Guarantee
Warren Wright

Sire, year foaled	Starters	Wnrs.	Earnings	Adjustment	Index
*Hyperionion, 1940	20	14	72,080	26.805	1.340
*Hypnotist 2nd, 1936	48	25	160,331	59.625	1.242
Hypocrite, 1935	7	4	30,930	11.502	1.643
Ibn Anazeh, 1938	2	0	------	----	.000
Ibn Ara, 1929	1	0	------	----	.000
Iceberg 2nd, 1935 (Eng.)	2	0	------	----	.000
Identify, 1931	28	16	64,616	24.030	.858
Idle Wind, 1940	1	0	515	.192	.192
Impish, 1928	3	1	1,250	.465	.155
Impound, 1936	16	10	46,253	17.201	1.075
*Impropriety, 1925	2	1	900	.335	.168
*Inchcape Bell 2nd, 1925	3	1	1,490	.554	.185
Indian Sky, 1932	1	0	------	----	.000
Infinite, 1921	20	12	60,345	22.441	1.122
Infinity, 1926	13	8	13,015	4.840	.372
Infinour, 1939	1	0	1,975	.734	.734
Ingleton, 1927	2	2	------	----	.000
Inherit, 1932	3	2	2,105	.783	.261
Inheritor, 1928	7	3	8,592	3.195	.456
In Memoriam, 1920	3	2	4,735	1.761	.587
Insco, 1928	10	6	11,941	4.441	.444
Inscona, 1933	4	1	6,105	2.270	.568
*International 2nd, 1925	1	1	181	.067	.067
Inter State, 1929	2	1	292	.109	.055
Intowin, 1931	2	1	750	.279	.140
Invermark, 1933	32	17	103,700	38.564	1.205
Ipako, 1937	1	0	------	----	.000
Ipe, 1932 (S. A.)	1	1	2,225	.827	.827
Irish, 1926	2	1	7,155	2.661	1.331
Irish Glow	2	0	265	.099	.050
Irish Holiday, 1926	1	0	------	----	.000
Irish Wake, 1930	1	0	915	.340	.340
Iron, 1939	1	0	2,590	.963	.963
Iron Crown, 1925	3	2	4,821	1.793	.598
Iron Hills, 1935	11	7	60,110	22.354	2.032
Ironsides, 1925	3	2	2,061	.766	.255
Irresistible, 1939	1	0	------	----	.000
Isaiah, 1930	17	11	37,678	14.012	.824
Islam, 1926	18	10	21,689	8.066	.448
*Isolater, 1933	52	29	189,534	70.485	1.355
Iturbide, 1931 (S. A.)	2	2	11,345	4.219	2.109
J'Accours, 1934 (Eng.)	1	0	840	.312	.312
Jack Beyond, 1934	1	0	25	.009	.009
Jack Collins, 1928	13	6	10,331	3.842	.296
Jack Higgins, 1925	1	0	125	.046	.046
Jack High, 1926	48	24	233,819	86.954	1.811
Jack Horgan, 1924	9	4	8,169	3.038	.338
Jack Twink, 1938	1	0	180	.067	.067
Jacomar, 1937	7	5	18,510	6.884	.983
*Jacopo, 1928	82	45	222,747	82.836	1.010
Jamestown, 1928	63	34	212,755	79.120	1.256
Jarman, 1937	1	0	------	----	.000
*Jazz Band, 1931	31	23	37,947	14.112	.455
*Jean 2nd, 1924	4	1	955	.355	.089
Jean Bart, 1933	44	22	63,668	23.677	.538
Jean Lafitte, 1927	3	1	3,186	1.185	.395
Jean Valjean, 1926	35	21	84,467	31.412	.897
Jedran, 1932 (Arab)	1	0	------	----	.000
Jefferson, 1931	1	0	91	.034	.034
Jens Son, 1931	7	5	12,840	4.775	.682
Jerry Mc, 1926	1	1	2,170	.807	.807
J. Fred A., 1922	1	0	180	.067	.067
Jimjamin, 1941	4	0	50	.019	.005
Jimmie Dunn, 1940	1	0	4,815	1.791	1.791
Jimmy G., 1933	7	5	12,740	4.738	.677
Jimmy Moran, 1927	8	7	26,840	9.981	1.248
Jimmy Sutro, 1929	2	2	3,618	1.345	.673
Jock, 1924	23	12	39,832	14.813	.644
Joe Flores, 1929	10	5	10,541	3.920	.392
Joe Greenock, 1937	1	0	------	----	.000
Joe Schenck, 1935	5	4	13,670	5.084	1.017
Johake, 1935	4	3	10,155	3.776	.944
John Cavanagh, 1925	5	4	13,550	5.039	1.008
John Collins, 1937	1	0	325	.121	.121
John F., 1928	3	2	5,111	1.901	.634
John Francis, 1934	1	0	------	----	.000
Johnny Brigade, 1935	2	1	1,180	.439	.220
Johnnycake, 1933	11	5	8,140	3.027	.275
John One, 1935	5	2	2,510	.933	.187
John P. Grier, 1917	4	3	9,937	3.695	.924
Johnstown, 1936	81	45	308,225	114.624	1.415
Jokester, 1932	2	0	270	.100	.050
Jolito, 1935	1	0	525	.195	.195
Jopagan, 1924	5	4	19,465	7.239	1.448
Jouster, 1931	2	0	230	.086	.043
Jubilate, 1928	1	1	1,910	.710	.710
Jubilee Martin, 1938	3	0	27	.010	.003
Jubilee Martin, 1938	3	0	27	.010	.003
Judge Lueders, 1928	2	0	13,895	5.167	2.584
Judy's Beau, 1940	7	0	25	.009	.001
Jupiter, 1920	1	1	635	.236	.236
Just David, 1921	1	0	------	----	.000
*Justice F., 1924	36	20	60,579	22.528	.626
Kabletown, 1937	1	0	175	.065	.065
*Kahuna, 1936	18	14	46,870	17.430	.968
Kai Feng, 1927	7	5	23,080	8.583	1.226
Kai-Finn, 1928	4	1	2,129	.792	.198
Kai-Sang, 1919	4	0	1,110	.413	.103
Kanack, 1935	1	1	265	.099	.099
Kansas, 1938	3	2	6,875	2.557	.852
Kansas City, 1938	1	0	------	----	.000
*Kantar, 1925	25	14	31,528	11.725	.469
*Kanuck, 1933	20	14	35,909	13.354	.668
Karl Eitel, 1926	2	2	4,090	1.521	.761
*Kayak 2nd, 1935	5	2	9,460	3.518	.704
Kayteekel, 1937	10	7	45,210	16.813	1.681
Kearsarge, 1933	6	2	7,669	2.852	.475
Keen Boy, 1926	17	8	14,951	5.560	.327
Kentucky Cardinal, 1922	1	0	------	----	.000
Kenty, 1933	24	16	51,471	19.141	.798
Kerry Patch, 1930	8	5	13,390	4.980	.623
Khamseen, 1931	8	3	3,530	1.313	.164
*Khedive 2nd, 1924	2	0	1,324	.492	.246
Khedow, 1940	1	0	------	----	.000
Khorasan, 1928	39	23	82,260	30.591	.784
*Khoshbood, 1938	11	8	10,615	3.948	.359
Khosro, 1938 (Eng.)	2	0	2,527	.940	.470
Kid Hargrove, 1923	1	0	------	----	.000
*Kiev, 1924	11	8	18,115	6.737	.612
Kilkerry, 1927	8	3	9,679	3.599	.450
Killarney, 1936 (S. A.)	3	0	1,150	.428	.143
Kind Guy, 1939	1	0	------	----	.000
Kind Man, 1924	1	0	------	----	.000
*King Bruce, 1923	3	0	------	----	.000
King Carl, 1933	3	1	2,237	.832	.277
King Cole, 1938	39	19	115,225	42.851	1.099
King David, 1924	4	4	6,560	2.440	.610
King Diego, 1932	2	0	------	----	.000
King Halma, 1925	2	1	1,535	.571	.286
King Heather, 1921	4	2	3,935	1.463	.368
King of Speed, 1938	2	2	1,277	.475	.238
King O'Neill 2nd, 1921	1	0	1,975	.734	.734
King Relief, 1933	1	1	1,200	.446	.446
King Salud, 1938	2	1	525	.195	.098
Kings Blue, 1935	16	8	45,815	17.038	1.065
King's Pawn, 1938	4	3	1,960	.729	.182
Kinney M., 1936	1	0	------	----	.000
Kiowa King, 1940	1	1	306	.114	.114
Kirkover, 1925	1	0	------	----	.000
Kirsner, 1940	1	0	87	.032	.032
*Kitcat 2nd, 1922	1	0	------	----	.000
Knave High, 1934	23	15	75,379	28.032	1.219
Knickerbocker, 1936	5	3	4,220	1.569	.314
Knight of the Garter, 1921 (Eng.)	1	0	------	----	.000
*Knight of the Vale, 1927	1	0	------	----	.000
*Knight's Caprice, 1935	25	17	66,045	24.561	.982
Knocker, 1929 (S. A.)	1	0	------	----	.000
Knowlton, 1928	1	0	200	.074	.074
*Koenigsmark, 1926	25	14	48,550	18.055	.722
Koodoo, 1930	6	3	2,491	.926	.154
*Kremlin 2nd, 1923	1	0	1,450	.539	.539
*Ksar, 1918	4	3	5,720	2.127	.532
Laddie Buck, 1922	1	0	------	----	.000
Ladfield, 1929	11	5	8,935	3.323	.302
Ladkin, 1921	10	7	13,185	4.903	.490
Ladysman, 1930	38	25	116,338	43.264	1.139
Laertes, 1935	3	2	2,924	1.087	.362
Laird, 1932	4	4	7,488	2.785	.696
Lakeside Bill, 1933	1	1	3,500	1.302	1.302
*Lambethdale, 1938	3	1	2,765	1.028	.343
Lame Duck, 1933	2	0	200	.074	.037
*Lancegaye, 1923	6	1	3,660	1.361	.227
Lansdowne, 1927 (Ire.)	2	1	800	.298	.149
*Larking, 1926	4	2	9,095	3.382	.846
Las Animas Lad, 1940	1	0	------	----	.000
Lassator, 1935	14	8	51,145	19.020	1.359
Last Attempt, 1929	1	0	70	.026	.026

(Continued on page 116)

FOOTNOTES, by Alex Bower

Racing and Public Relations: It Begins at the Grassroots

At the meeting of the National Association of State Racing Commissioners in May, a surprising amount of open discussion was given to racing's public relations. Public relations, as distinguished from publicity.

Racing's public relations, in fact, frequently comes up for discussion when a group of Turf people get together. The conclusion is generally the same: the tracks are missing the public relations boat.

Usually such a discussion ends with the agreement that somebody ought to do something. Usually it is agreed that the Thoroughbred Racing Associations, since it represents 30-odd major tracks and presumably has greater financial resources than any other one organization in racing, should do the job.

The ideas generally run that there ought to be more magazine articles favorable to racing, that newspapers and newspapermen should be educated to racing, that perhaps a nationwide radio program sponsored by the TRA would be helpful. This would aid in removing or offsetting the sneers and skepticism which frequently tone the attitude toward racing of a not inconsiderable portion of the press and of the public.

All such moves would be helpful. But fundamentally, no public relations program, no matter how broadly it is beamed at the people, can be more effective than the public relations attitudes of the individual tracks. Weak links, weak chain.

Public relations in racing is essentially a grassroots problem, to be solved on a local basis. If the TRA had Jack Benny on the air seven nights a week, it couldn't sell the people of Cityside on racing if they thought Cityside Downs wasn't all that it should be. They would judge things as they found them, not as the TRA said they were, or said they ought to be.

If the Cityside Downs management overcharges for hot dogs, if its parking lot attendants let the air out of people's tires when a tip isn't forthcoming, if it refuses to recognize that racing's customers are entitled to a place to sit down, if it remains aloof from community affairs, if its attitude is like-it-or-lump-it, no radio program and no magazine articles are going to sell Cityside people on racing. They know better, because they know what they have to go up against at their own track.

There is no gainsaying that good publicity on a broad scale is fine for racing. The TRA, through its regular publicity releases and its brochures, has done a lot toward informing newspaper writers and radio people about the background of racing. And there are few tracks in the country that don't have a mimeograph machine grinding out press releases, some of them good, some of them glib, some of them trivial. Some tracks publish very fancy booklets, which doubtless impress the publicity men at other tracks. This is a form of publicity. But it isn't public relations.

Good public relations is what causes people to regard a person or an institution with respect. Publicity, through various channels, helps bring this about. But the thing goes deeper than that. It goes into the grandstand where people sit to watch the races; it goes into the community from which a track draws its support. A track which runs 60 days a year may get along all right with a 60-day publicity program. But the public relations program must work 365 days a year.

A race track, to establish successful public relations, cannot approach the problem haphazardly or intermittently. It must decide what end it wants to gain, and plan very carefully how to do it. If it wants respect, it must command it by conducting its affairs circumspectly. It must present a clean appearance, both through its personnel and its physical plant. It must follow a definite and sincere program of participation in community affairs, through persons who can represent it creditably. It must follow through in a myriad of details: to such things as getting people into and out of the track speedily and without aggravation.

It must insist on politeness by its employees, all of them. It must put gutters on its roofs so rain won't run down people's necks. It must go all out in meeting and if possible anticipating the reasonable wishes of its patrons.

It should, if local conditions require, go to the people through newspaper advertising and other means to explain that the word "take," as the legal pari-mutuel commission so often is called, isn't synonymous with "steal."

And so on. A successful public relations program is a positive and a painstaking thing. It is not accidental, or occasional. It must be followed from the top level of management down to the very bottom. It must extend to the backstretch, too, to the people in racing as well as to the people outside of it.

I seem to be placing considerable responsibility for racing's public relations on track management. This is partly because the tracks, as corporations, have more money for such things than racing's

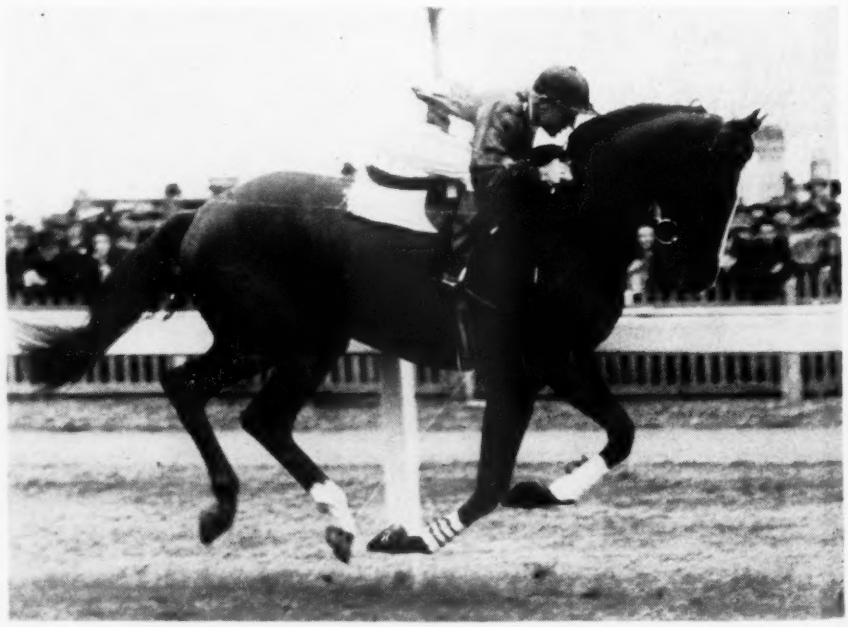

CARBON COPY, named for his grandsire, Hyperion, has been called the best Australian 3-year-old of the season. He won the 2-mile Sydney Cup and the 1¾-mile St. Leger. He is owned by Abe and Hyman Silk, of Melbourne.

individuals have. They are better able to plan and carry out. Moreover, the public in general makes its contact with racing at the tracks. That is the frontier, where horse meets player.

But there is a responsibility, too, on the part of everyone else connected with racing. On the farms, in the various local horsemen's groups, along the back side. All the individuals so connected with racing must do their share. They too are part of the grassroots.

The breeding farms around Lexington, and no doubt those in other sections, in the main do an excellent job for racing by holding their establishments open to visitors. Even the grooms and attendants at these farms are part of racing's public relations machinery, whether they know it or not, and whether they want to be or not. Their willingness to give courteous answers to foolish questions, asked by people who know little about race horses except that they like them, is part of public relations.

At THE BLOOD-HORSE office last week a plain, ordinary $2 bettor came in with a written list of about 60 questions that he wanted answered: What is an Oaks? What do they mean when they say a horse is gimpy? What is a ridgling?

It took one of the staff members the better part of two hours to answer those questions. Fortunately it wasn't an especially busy day at the office, and we thought the time was well invested. The visitor went back to his Indiana home—he had been saving up those questions for a long time, and had made a special trip to Lexington to get the answers—with a better idea of racing than he had ever had before. If we had brushed him off we might have lost a $6 subscriber, which wouldn't have hurt much, but racing would have lost a friend, and that would have hurt.

This week another of the staff members will address a group of graduate students at the University of Kentucky. There are about 125 in the class, largely schoolteachers. They had expressed a wish to know something about horse racing and its place in Kentucky culture.

It would have been an easy thing to duck out of this assignment, because we don't operate a speaker's bureau, and a lot of extra-curricular work was involved. But we figured that if those people were interested enough in racing to want to find out more about it, we couldn't do any less than meet them halfway. And we got in some good licks.

There are a lot of good licks to be got in so far as racing's public relations are concerned. And you get the best ones in on the ground level—where you meet the people.

Leading Sires of 2-Year-Olds

The following list of leading sires of 2-year-olds of 1949 accounts for first monies won in North America through June 25, except for a few small tracks.

Sire	*Wnrs.*	*Wins.*	*Stakes Wnrs./Wins*	*Earned*
LOCHINVAR	4	11	1/2	$40,025
TEDDY'S COMET	7	11	2/3	36,805
ARIEL	8	15	1/1	36,080
APACHE	2	6	1/3	33,345
UNBREAKABLE	5	10	2/2	33,295
*KING'S ABBEY	3	5	1/1	32,215
ROSEMONT	2	4	1/2	31,050
SWING AND SWAY	3	7	1/1	24,775
SUN AGAIN	9	15	...	23,310
ROMAN	9	11	1/1	22,505
WAR JEEP	5	10	2/2	22,160
ATTENTION	4	7	1/1	21,600
*MAHMOUD	6	8	1/1	21,280
CASE ACE	4	5	1/1	19,900
EIGHT THIRTY	5	6	1/1	19,700
BULL REIGH	5	9	1/1	19,685
OMISSION	5	7	1/1	18,200
WAR ADMIRAL	5	8	...	17,875
DEVIL DIVER	1	2	1/1	17,355
EQUIFOX	4	7	1/1	17,700

THE MOST WINNERS

Roman	9	Eight Thirty	5
Sun Again	9	Eternal Bull	5
Ariel	8	*Heliopolis	5
Teddy's Comet	7	Maxim	5
Bolingbroke	6	Omission	5
Bull Lea	6	Reaping Reward	5
*Mahmoud	6	Sir Damion	5
Whirlaway	6	Tiger	5
Balladier	5	Unbreakable	5
Bimelech	5	War Admiral	5
Bull Reigh	5	War Jeep	5
Easy Mon	5		

The racing of June 29, not included in the above tabulation, which accounts only for racing through June 25, advanced two of the above sires in the standings. Wisconsin Boy's victory in the Primer Stakes at Arlington Park added $17,100 to the account of Teddy's Comet. Navy Chief's win in Aqueduct's Great American Stakes added $11,850 to the credit of War Admiral, and gave the stallion his first 2-year-old stakes winner of the year.

62 Stallions Are Represented In California Summer Auction

The California Thoroughbred Breeders Association will hold its annual summer sales on the nights of July 18, 19, and 20, at Hollywood Park.

Fifty-five consignors will sell a total of 163 yearlings, representing the get of 62 stallions. The largest individual lot will be Dr. Chester L. Wilson's consignment of six colts and five fillies, all by the stallions Bargello and Dogaway. George Brent is owner of the second-largest consignment, six colts and four fillies. C. S. Howard will sell nine, and D. J. Davis and Archie Sneed will sell seven each.

Below is a list of the 163 yearlings to be sold. They are tabulated alphabetically by consignors.

MR. and MRS. C. R. ARMSTRONG, SR.
Monday, July 18

B. f. by High Quest—Barbram, by Bargello.
Question Me, dk. ch. c. by High Quest—Pride O'Mee.

BAKER and WARD (Baker's Acres)
Wednesday, July 20

Richard B., b. c. by Wire-Tapper—Cranky Kay, by Cantankerous.
Vernon D. b. c. by Wire-Tapper—Eydepee, by Richfield.
Rightorwrong, lt. ch. c. by Watchimtick—Iron Racket, by Sir James.
Josephine Kidd, dk. ch. f. by Wire-Tapper—Theda Bara, by Tedsim.

JOHN L. BARNES
Monday, July 18

Ch. f. by No Competition—Pretty Ellen, by *Bistouri.

GEORGE BASSETT, JR.
Tuesday, July 19

Ch. f. by Blenheim Lad—Bridgita, by *Brig O' Doon.
Dk. br. f. by Roman Soldier—Persian Girl, by The Persian.

MRS. GRISELDA M. BENNETT
Wednesday, July 20

Ch. f. by Battledore—Iron Mask, by Espino.
Ch. f. by Battledore—Lucky Pilot, by *Alcazar.
Br. f. by Saracen—Military Miss, by *Cohort.
B. c. by Saracen—Peachypie, by Blondin.
Ch. f. by Battledore—Tasmania, by *Ksar.

MARY RAND BIRCH
Monday, July 18

Dopey, ch. c. by Lillolkid—Bright Hopes, by *Phusla.
Flirtable, ch. f. by *Honourable—Lady Flirt, by *Brig O' Doon.
Seapasha, br. c. by *Firozepore—Sea Queen, by Seabiscuit.
Pampa Mia, br. f., by *Honourable—Swift Motion, by Supremus.

GEORGE BRENT
Tuesday, July 19

Dk. b. f. by Heelfly—Alice G., by Macaw.
Br. c. by Black Badge—Bostonian Lady, by Bostonian.
B. f. by Hollyrood—Boy Crazy, by Broadway Jones.
Br. c. by Heelfly—Cominta, by *Cohort.
Dk. b. f. by *Reading 2nd—Eagle Queen, by King Cole.
Dk. b. f. by Boxthorn—Eavesdropper, by *Tourist 2nd.
Ch. c. by *Castel Fusano—Phara Supreme, by *Pharamond 2nd.
Ch. c. by Heelfly—Queen Biscuit, by Seabiscuit.
B. c. by *Old English—Rosy Morn, by Bull Lea.
Dk. b. c. by Boxthorn—Royalerta, by Royal Ford.

L. F. BROGAN
Monday, July 18

Ch. c. by Timu-Me—Fluther, by Diavolo.
B. c. by Bargello—Paula's Hobby, by *By-Pass 2nd.
Lt. ch. c. by Paula's Flash—Santa Sweep, by Sweep.

GEORGE M. BUCKNAM
Wednesday, July 20

Dk. b. f. by *Alibhai—Dark Woman, by *Bull Dog.
Dk. b. c. by *Alibhai—Her Majesty, by *Teddy.
Ch. f. by War Glory—Teddy's Squaw, by *Teddy.

MRS. RAE BUFFINGTON
Wednesday July 20,

Ch. f. by Count Arthur—High Haste, by Haste.

CARLETON F. BURKE
Monday, July 18

Ch. g. by *Soon Over—Top Heron, by Supremus.

CAL-POLY FOUNDATION
Monday, July 18

B. g. by *Soon Over—*Lampyris, by Young Lover.
Blk. f. by *Firozepore—Vibrant, by *Light Brigade.

JOHN E. CARROLL
Monday, July 18

B. f. by Boxthorn—Bright Fern, by *Bright Knight.
B. f. by Boxthorn—Careful Lady, by Stimulus.
Blk. c. by Trace Call—Glyndon Belle, by St. James.
Ch. f. by Trace Call—Midnight Flyer, by *Twink.
B. c. by Boxthorn—Short Shrift, by Brevity.
B. c. by Boxthorn—Webbie, by *Happy Argo.

JACK CARTWRIGHT
Monday, July 18

Barstow Boy, br. c. by Perifox—Lois-Kay, by Bewithus.

THOMAS C. DANTE
Tuesday, July 19

Ch. f. by Heelfly—Atta Lady, by Atholton.
Ch. f. by No Competition—Susan Barton, by Sir Barton.

D. J. DAVIS
Monday, July 18

B. c. by Hollyrood—Damask Rose, by Zacaweista.
B. f. by Hollyrood—Dinah Victory, by Victorian.
B. f. by Hollyrood—Fine as Silk, by Man o' War.
Br. f. by Hollyrood—Miss Luscious, by Bon Homme.
Br. c. by War Relic—My Woman, by High Time.
B. f. by Hollyrood—Rhoda F., by *Rhodes Scholar.
B. c. by Hollyrood—Valdina Melia, by Granville.

JOHN J. ELMORE
Wednesday, July 20

Ready Help, ch. f. by *Reading 2nd—Helpful, by American Flag.
Toubo On, br. f. by *Toubo—On Stage, by *Pharamond 2nd.
Don Toubo, dk. br. c. by *Toubo—Southern Charm, by Sunspero.
Touboress, b. f. by *Toubo—Tress Rodgers, by Pilate.

MR. and MRS. HOMER FARRA
Wednesday, July 20

Lanny Lu, br. f. by Sir Lanny—Jalfea Lu, by The Nut.

JOHN C. GARRISON
Wednesday, July 20

B. f. by Blenheim Lad—El Rio Rose, by Chartres.

S. GOLDBAND
Tuesday, July 19

Br. c. by No Competition—Cynabel, by *Cynic.
B. f. by No Competition—Loma Mar Dodo, by Sun Portland.
Ch. f. by High Breeze—Miss Sarita, by Jack High.
B. f. by Andy K.—Thorn O'Night, by Espino.

DALE HECTOR
Wednesday, July 20

Ch. c. by Can't Wait—Star Blink, by Chance Play.

GEORGE T. HINES
Tuesday, July 19

Cledista, br. f. by Clearmont—Fredista, by Edisto.

C. S. HOWARD
Tuesday, July 19

B. c. by Mioland—*Fair Margaret, by Fairway.
B. f. by Mioland—*Joan Orpen, by Orpen.
B. f. by Mioland—Lady Riaf, by *War Cry.
B. c. by Mioland—Sea Anemone, by Seabiscuit.
B. f. by Mioland—Sea Isle, by Seabiscuit.
B. c. by Mioland—Sea Vista, by Seabiscuit.
B. f. by Mioland—Shadows Fall, by Ariel.
B. c. by Porter's Cap—Southern-Ayre, by Neddie.
B. c. by Mioland—*Virginia 2nd, by Gainsborough.

MR. and MRS. C. D. HUGHEN
Monday, July 13

B. c. by *Limpio—La Fair, by Fair Ball.
Gr. c. by Gipsy Minstrel—Rich Lady, by Richfield.
Dk. ch. c. by Sir Oracle—Sunmera, by Sun Edwin.

DR. and MRS. A. K. JENSEN and G. M. ELMORE
Wednesday, July 20

B. c. by Trierarch—Lady Anita, by *Soon Over.
Br. c. by *Honourable—Lady Vanity, by Vain Bachelor.

DR. and MRS. A. K. JENSEN
Wednesday, July 20

Br. f. by Isaiah—Essoess, by Messenger.

H. KAPLAN
Wednesday, July 20

Ch. c. by Heelfly—Fascinating, by Wild Chicle.

LEONARD V. KELLER
Tuesday, July 19

Glenn T., br. c. by Palmer's Pride—Whit, by Jock.

ERIK KRAG
Monday, July 13

Ch. c. by *Beti Bat—Abbots Melody, by The Black Abbot.
Ch. f. by *Beti Bat—Bold Play, by Plucky Play.
Br. f. by *Beti Bat—*Nymph of Torridge, by Grand Parade.
Br. f. by *Beti Bat—Petite Julie, by Bostonian.
Ch. f. by *Beti Bat—Royal Kate, by Whiskaway.

LUKE and SNEED
Monday, July 18

Br. c. by Ruditaurus—Bamboula, by *North Star 3rd.
B. c. by Ruditaurus—Pompey's Squaw, by Pompey.

W. J. MACK
Tuesday, July 19

Ch. c. by *Ortello—*Garland 2nd, by Hyperion.
Br. c. by Andy K.—Lima, by Peace Chance.
Ch. c. by *Ortello—Plumage, by Ballot.
Ch. f. by *Ortello—Transmutation, by Transmute.

RICHARD MAGEE
Tuesday, July 19

Ch. c. by War Glory—Caddiecay, by Equipoise.

(Continued on page 98)

108 YEARS OF STAKES WINNERS

Hip No. 226—Bay filly by Roman—Evening Mist—Keeneland, Wednesday Afternoon

108 years ago this filly's family began producing Stakes Winners, and every generation since that time (1841) has produced Stakes Winners. Ten generations of continuous uninterrupted Stakes production.

This filly is by the sire of COSMIC MISSILE ($121,150) and out of a half sister to COSMIC MISSILE, then comes Misty Isle, Seven Pines, Zephyretta, Rose Pompon, Martha Gorman, Sallie McClelland, Red and Blue, Maggie B. B., and Madeline (1841). Every Generation produced Stakes Winners.

She and her first five dams, including Rose Pompon, were "Bred at Elmendorf Farm —Traditionally Good."

Where else could you be as sure of buying a Stakes Winner or a future dam of Stakes Winners?

- The Emphasis Is Upon Stakes Winners -

COMMUNICATIONS

Paris Pike GLEN W. TOMLINSON, Mgr. Lexington, Ky.

PETER McBEAN
Monday, July 18
Ch. c. by *Reading 2nd—Double Deal, by *St. Germans.

DR. F. P. MILLER
Wednesday, July 20
Blk. f. by *Firozepore—Black Onyx, by Blind Play.
B. f. by *Firozepore—Chatin, by Insco.
Blue ro. c. by Hollyrood—Phonologist, by Zacaweista.

MR. and MRS. C. E. MOUNTS
Monday, July 18
Cashiers Thumb, b. f. by No Competition—Placer Miss, by Ever Bubbling.
Call Me Mary, ch. f. by Can't Wait—Princess Mil, by Riskulus.

ALAN G. PATTEE
Wednesday, July 20
Phlegmatic, br. c. by *Firozepore—Phalazetta, by *Phalaros.

J. H. RYAN
Wednesday, July 20
B. c. by Wild Chicle—Lady Gino, by *Gino.
B. c. by Paula's Flash—Paula's Nymph, by Sweeping Light.
B. f. by Stargino—Ste. Louise, by St. Henry.

STEVE SALATICH
Monday, July 18
Valentry, ch. c. by Brevity—Valentine Girl, by Count Atlas.

H. T. SCHAPS and R. J. WALKER
Monday, July 18
B. f. by Time Supply—Penetrate, by Penalo.

DALE A. SEITZ
Tuesday, July 19
Ch. f. by Texas Flag—Redcar, by Penalo.
B. f. by Texas Flag—Star Struck, by Morvich.

WILLIAM W. SERRANO
Wednesday, July 20
Ch. c. by *Limpio—Bonomar, by Bon Homme.
Dk. br. f. by *Limpio—Pretty Jane, by *Scamp.

ARCHIE SNEED
Tuesday, July 19
B. f. by With Regards—Blue Lillian, by Blue Larkspur.
B. f. by With Regards—Cutalong, by Case Ace.
B. f. by With Regards—Green Timber, by Polly Timber.
Br. c. by With Regards—Livery's Jane, by Livery.
B. c. by With Regards—Ministress, by Wise Counsellor.
Br. c. by Time Supply—My Virginia, by Buster Keaton.
Br. f. by With Regards—Servant Maid, by Black Servant.

J. H. SOTOW
Tuesday, July 19
B. f. by Beauty Flag—Carrie S., by Play Chance.
B. c. by Beauty Flag—June Ray, by Runstar.

GEORGE STEMPEL
Monday, July 18
Cadyrood, br. f. by Hollyrood—Cadybrook, by Brooklyn.
Galaput, ch. f. by Put In—Gallaplay, by Plucky Play.
Sonora Put, b. f. by Put In—Sonora Pass, by *By-Pass 2nd.
Sabunow, b. c. by Sabu—Steady Now, by Supremus.
Tanit Put, b. f. by Put In—*Tanit, by Sardanapale.
Tiny Crest, b. f. by Put In—Tiny Knightess, by *Bright Knight.

C. A. STEVES
Tuesday, July 19
Br. g. by Microphone—Bon Stick, by Bon Homme.
B. f. by Time Supply—La Honda Kate, by Sun Portland.

RALPH TAYLOR
Monday, July 18
Br. c. by Time Supply—Nearby, by Friar Rock.
Ch. c. by Big V.—Palliatrix, by *Brig O' Doon.

RANCHO FELICIA
Wednesday, July 20
B. f. by Dauber—Ample Lady, by *Sir Gallahad 3rd.
Br. f. by Dauber—*Claudine, by Pampeiro.
Br. f. by Dauber—Ebony Eyes, by Flying Ebony.
Br. f. by Flares—Keyway, by Pompey.
Br. c. by Dauber—Lace Reigh, by Reigh Count.

JOSEPH W. TURNER
Wednesday, July 20
B. c. by *Toubo—Dinah Did Play, by Head Play.
Br. f. by War Glory—Idyllic, by Flying Ebony.
B. c. by *Toubo—Midriff, by Stimulus.
Ch. c. by *Reading 2nd—Sassy Mate, by Mate.

CHARLES VALOIS
Tuesday, July 19
B. c. by Stargino—Emma X., by Top Row.
B. f. by Brevity—Quatrain, by *Quatre Bras 2nd.

JAMES L. WALKER
Tuesday, July 19
Br. f. by With Regards—Baby Moss, by Chatmoss.

GEORGE N. WILLIAMSON
Wednesday, July 20
B. c. by *Reading 2nd—Hoop Skirt, by War.

DR. CHESTER L. WILSON
Wednesday, July 20
Br. c. by Dogaway—Baranna, by Bargello.
Br. f. by Dogaway—Barville, by Bargello.
Dk. b. c. by Bargello—Battle Call, by *Cohort.
Dk. br. f. by Dogaway—High Sweep, by Sweep.
Dk. b. f. by Bargello—Icy Run, by Coldstream.
Dk. b. f. by Bargello—Il Bacio, by Pagan Pan.
Dk. b. c. by Bargello—Key Latch, by *Hairan.
B. c. by Bargello—Loved, by Bostonian.
Br. f. by Bargello—Margiebell, by Salud.

(Continued on page 100)

HIP NO. 92 — at Keeneland, Monday Night

B. c. by *Bernborough—Pleasure Bent, by St. James. Pleasure Bent is the dam of four foals to race and all are winners. She is half-sister to the stakes winners Inhale and Pasha.

Plus Seven Other Yearlings by

Sun Again
Menow (2)
Roman
***Pharamond II**
Whirlaway
Bull Lea

•

Lucas B. Combs

Lexington, Ky.

B. c. by *Bernborough—Pleasure Bent, by St. James. (C. Rounds Photo)

half brother to Dorimar

Meadors Photo

B. c. by War Relic—Neshaminy, by St. James

Son of WAR RELIC

Crack stakes winning mare, Dorimar won Evening Handicap, Saratoga Cup, is dam of Lady Dorimar, placed in Selima, Spinaway, Demoiselle Stakes at 2, 1948. All of Neshaminy's eight foals to race are winners.

NAVY CHIEF was sold by Woodvale Farm at the 1948 Keeneland Summer Sales for $36,000. He has won the Great American Stakes, 2nd in Youthful Stakes, Juvenile Stakes, Tremont Handicap.

Woodvale Farm Will Sell 12 Yearlings at Keeneland Thursday Afternoon

Woodvale Farm

ROYCE G. MARTIN

Russell Cave Pike, Lexington, Ky.

CALIFORNIA YEARLINGS

(Continued from page 98)

B. c. by Bargello—Stringalong, by *Swift and Sure.
B. c. by Bargello—Wracket Lady, by *Wrack.

ALBERT YANK
Tuesday, July 19

B. f. by High Quest—Bomber Rosie, by Sir Ronald.

WALLACE F. ZAGER
Tuesday, July 19

B. c. by *Limpio—Nancy B., by Heelfly.
Radiant Wave, ch. c. by *Limpio—Radio Wave, by Pilate.
Ch. c. by *Limpio—Sport Coat, by Psychic Bid.

S. MARTEN ZALUD
Monday, July 18

Ch. f. by Free France—Bauble, by *Bahram.
B. c. by *Alibhai—Brave Gesture, by *Sir Gallahad 3rd.
Ch. f. by Thumbs Up—Pylon, by *Alcazar.
B. c. by Thumbs Up—Smirk, by Tintagel.
B. c. by Sir Damion—Vapor Trail, by Sky Raider.

NEVADA TRACK

Joseph M. Smoot, pioneer of racing in California, Florida, and New York, has announced purchase of 480 acres near Las Vegas, Nev. He hopes to have a $2,000,000 race track in operation by next spring.

Plans have been under way for the Nevada track since 1946, when Smoot secured options on two pieces of land, and was granted a charter by the Nevada State Racing Commission.

ENGLAND, by James Park

Black Tarquin's Ascot Defeat; Invaders Win Only Two Races

LONDON

Never has there been a more brilliant Ascot. From our point of view the most satisfactory feature was that we lost only two races—the Queen Alexandra Stakes to France, the Gold Vase to U. S. A. In every other department we were supreme. It was most heartening after some of the body blows we had to suffer in the immediate post-war years when our bloodstock was still feeling the effects of war-time restrictions.

We have now bred a stayer in Lord Derby's Alycidon whose Gold Cup victory places him in the top class amongst stayers of all time. Such had been the anticipatory outlook and so strongly divided were the Alycidon and Black Tarquin camps that a record crowd turned up to see the race. More money was taken than ever before in Ascot's history and the huge crowd got full value for their money.

In advance the arguments revolved on whether the issue would be decided by Alycidon's stamina or Black Tarquin's final speed. When they met in the St. Leger Black Tarquin came through towards the finish of a slowly run race to beat Alycidon for speed. I mentioned at the time that Douglas Smith said Alycidon was beaten for speed but not for stamina. Since that day connections of Alycidon laid plans for the Gold Cup. Having complete faith in the stamina of Alycidon, they meant to take the speed off Black Tarquin at all costs. With that end in view not only one pacemaker but two were started. They were Stockbridge, who had been bought specially for the purpose last year, and Benny Lynch.

All eyes were on the two cracks in the paddock. Alycidon was his own cool and calm self and trained to the minute. The beautiful Black Tarquin sweated up a little but was turned out in perfect trim. There is something elegant and commanding about Black Tarquin but he lacks the length of Alycidon, who is the more workmanlike type.

How Many DAMS OF KEENELAND YEARLINGS HAVE PRODUCED *3 Stakes Winners?*

We don't think you'll need an extra handful of fingers to count them. We do know of one—a filly by Coldstream out of Liberqueen, dam of Dutch Raider (Hyde Park Stakes), Poco Mas (Lafayette Stakes), and Mucho Mas (winner of the Narragansett Nursery Stake on July 4). Liberqueen is also dam of three other winners—she's also a 100% producer.

In the Catalogue—Hip No. 340

ALSO

HIP NO. 356 Ch. c., by Some Chance—Traffic Rush, by Firethorn. This colt is certainly bred right. He is a son of Some Chance, winner of the Futurity and $180,735 and sire of stakes winner Some Gal in first crop. His dam is Traffic Rush, a winning half-sister to such a great galaxy of stakes stars as The Bull, Roustabout, Traffic Court, Jeep, Mush Mush, and other winners.

To Be Sold
THURSDAY AFTERNOON at KEENELAND

Glenary Farm, Inc.

Thomas Stevens, Mgr. Frankfort, Ky.

ONLY *Pharamond II yearling colt to be sold at Keeneland is Hip No. 200, a bay colt out of the winning mare Suprine, dam of the winners My Margie and Mince. Suprine, by Supremus, is half-sister to Sea Reigh, 2nd in Betsy Ross Stakes, and also to the good winner Mantourist and the producer Sailorette.

ONLY Sir Damion yearling in the Keeneland sales is Hip No. 161, a chestnut colt out of Betty Calaris, by *Calaris, and this is her second foal. Betty Carlaris is sister to the stakes winner Advantage (Hawthorne Juvenile Handicap, 3rd Pimlico Handicap), to the winner Sympathizer and the producer Sweet Betsy.

ONLY two Littletown yearlnigs to be sold at Keeneland are in this consignment. One is Hip No. 185, full brother to the stakes winner LEXTOWN, winner of the Peabody Memorial Handicap, and the recent Glencoe Purse at Arlington, also 2nd in Arkansas Derby. This yearling is a bay colt by Littletown—Lady Rosamond, by Thundering. A winner, herself, Lady Rosamond is dam of three foals, all winners.

The other Littletown colt to be sold at Keeneland is Hip No. 162, a chestnut colt out of Book Guide, by *Rhodes Scholar. Book Guide is sister to the winner Mrs. Chips, is half-sister to Bepwil, dam of the stakes winner High Frequency (Powder Puff Stakes), to Charitable (24 wins), Kindly Act, Augustina, and Open Palm.

ONLY occasionally have we ever seen a colt like this one by Questionnaire. We believe that this colt is truly outstanding. A bay colt by Questionnaire—Dog Blessed, by *Bull Dog. His Hip No. is 171. Dog Blessed was a winner at two and this is her second foal, her first foal died at birth. She is a half-sister to the stakes winner Gee Whiz and to Take Away (26 wins, placed in stakes), three other winners. Dog Blessed is out of the stakes winning mare Blessed Again, by Blue Larkspur, a half-sister to two stakes winners.

To Be Sold at Keeneland, Tuesday Night

Charles Nuckols and Sons'

HURSTLAND FARM

Midway, Kentucky — Phones 2001; 2654

Jayjean's First Filly Already Is a $100,000 Winner.

Here Is Her Second:

HIP 335—B. F., BY HOOP JR.—JAYJEAN, BY ROLLED STOCKING.

This is Jayjean's second filly. Her fiirst filly, **Itsabet**, has won more than $100,000 and is still racing. Jayjean's only other foals to race are the winning colts **Junior Wolf** (winner of more than $20,000, and still winning) and **Jimminy Gosh.** Jayjean is half-sister to the stakes winner **Mityme.**

HIP 328—B. F., BY QUESTIONNAIRE—GENEVRA M., BY PERCENTAGE.

Half-sister to the stakes winner **Mityme** and to **Last Roll** (placed in stakes and more than $36,000), and to the winners Meangen and Askalot—all of Genevra M.'s foals to race. Her first foal, unraced, is dam of stakes winner **Itsabet.** Genevra M. won 10 races and placed in stakes.

Lewis J. Tutt
will sell these yearlings
AT KEENELAND
Thursday Afternoon, July 28

You Will Be Proud to Own This One:

HIP 330—B. F., BY REQUESTED—HADEPINE, BY HADAGAL. Full sister to the stakes winner **Picnic Lunch** (Rosedale, Rancocas Stakes, etc.), **Model Cadet** (Washington Park Futurity, etc., and approximately $80,000 to date). See this filly in Barn E at Keeneland.

When the field set off, Stockbridge at once took up his role of early pacemaker. He was followed up the straight by Benny Lynch and Alycidon, with Black Tarquin several lengths behind. When Stockbridge began to tire at half-way, Benny Lynch was taken to the front to keep the pace at the right level. Alycidon went with him and Black Tarquin remained where he was.

It was about six furlongs from the finish that Britt decided to take up a better position on Black Tarquin. He moved up to within three lengths of Alycidon, who went past Benny Lynch five furlongs from the end. As they turned into the straight there was not much more than a length between them and the others were tailing off a long way behind. The excitement was intense. Black Tarquin had not been asked a serious question. Alycidon was being pushed along and Smith gave his mount one with the whip to make him realize how desperate was the situation.

Half a furlong in the straight Britt called upon Black Tarquin. There was nothing there. Out came the whip but Black Tarquin just died in the jockey's hands without having a kick left in him. By contrast Alycidon continued the even length of his stride, which never varied from start to finish. He was still galloping so strongly when the winning post was reached as to suggest he could have gone on indefinitely. Alycidon won by five lengths from a thoroughly tired Black Tarquin.

The time was a fraction worse than record. I made it 4:19.30 which was eight seconds faster than Arbar in 1948, 12 seconds faster than Souverain in 1947, and 22 seconds faster than Caracalla in 1946. There can be no doubt that Alycidon is one of the best stayers bred in recent years. He has a relentless stride that does not tire and I do not think any horse in the world today would beat him over two miles and a half. If Citation is better I can only regret I have not seen him.

THE LAZIEST HORSE. The curious thing about Alycidon is that he is the laziest horse in the world at home. He would allow anything to beat him. That is why he wears blinkers. There was an amusing episode at Hurst Park a little more than a week before the Gold Cup. As Alycidon will not work at home he was taken to Hurst Park to be given a workout after racing in the hope that he would produce his best form. An announcement was made over the loud speaker system and many people stayed to see the gallop. Alycidon wore blinkers and was accompanied by two stable companions, one of whom was Stockbridge. The jockeys wore silk jackets to make

At Keeneland

Thursday Afternoon

These six yearlings may be seen in BARN F.

WAR ADMIRAL is the sire of this filly out of the stake producer Double Shamrock. This bay filly is half-sister to Doublrab, winner of $84,842 and to Challe, and Grand Isle, both winners. Doublrab, a terrifically fast horse, won 10 stakes, set or equalled 3 track records.

Hip No. 322

B. f. by War Admiral—Double Shamrock, by *Double Entendre

IRA DRYMON

Gallaher Farm Russell Cave Pike

Lexington, Kentucky

It's happened before!

It's happened so many times that it really isn't newsworthy any longer. Oh, yes, we mean horses to win stakes from this family. There are 11 stakes winners from the granddam of this yearling by Bull Lea—Devil Dancer.

	*Bull Dog	*Teddy
		Plucky Liege
	Bull Lea	
	Rose Leaves	Ballot
		*Colonial
Bay colt, April 19		
	St. James	*Ambassador IV
		*Bobolink II
	Devil Dancer	
	Masked Dancer	Disguise
		Tripping

Devil Dancer was a winner at two. She ran at Keeneland in the spring in a maiden race and won beating some good horses, i. e., Chop Suey, Rapid River, Aerial Torpedo—there were 12 starters. In the Debutante Stakes at Churchill Downs she set the pace until the final eighth.

Her first foal, On the Eye, was a stakes class horse last year at 2. He, too, broke his maiden at Keeneland, ran in the Joliet Stakes, Arlington Futurity, Washington Park Futurity, George Woolf Memorial Stakes. Among the stakes horses he beat in these and other races were Johns Joy, Algasir, Ennobled, Mr. Busher, Model Cadet, etc. In his last start, the Washington Park Futurity, he fractured a bone in his foot, finished gamely on three legs. Devil Dancer is out of the famous mare Masked Dancer, dam of Bushwhacker, Masked Ball, and Bachelor Dinner; also granddam of other crack stakes winners. The third dam, Tripping, produced the Futurity winner Step Lightly.

B. c. by Bull Lea—Crepe Myrtle, by Equipoise

B. c. by Bull Lea—Devil Dancer, by St. James

Br. c. by Bimelech—Gallawood, by *Sir Gallahad III

Br. c. by *Bernborough—Flag Lilly, by Reigh Count

B. c. by Requested—Local Color, by King Cole

Ch. c. by Sun Again—Humming Bird, by *Stefan the Great

B. c. by Requested—Spring Beauty, by *Sir Gallahad III

B. f. by *Heliopolis—Sunfel, by *Sun Briar

Monday Night at KEENELAND

Meadors Photo

LESLIE COMBS II *Spendthrift Farm*

To be sold at KEENELAND

by breeder-consignor of OCEAN DRIVE

No. 209 Ch. f. by Carrier Pigeon—Anna Beall, by King Gorin. Out of winner 8 races, $8,062, dam of 5 winners from 6 foals and sister to dam of Head Play. Anna Beall dam of R. L. Baker, Chance Ann, Quinlan, Erma's Chance, and Pigeon Route. Out of sister to the dam of the stakes winner Maetall.

No. 230 Br. f. by King Cole—Flying Donna, by Flying Heels. Second foal out of good winning half-sister to seven winners. Flying Heels' mares are exceptionally successful in the stud. From a solid winning family.

No. 243 Ch. c. *Hypnotist II—Mid Pomp, by Pompey. Out of sister to winner Big Raid, half-sister to three other winners. Mid Pomp is out of winning half-sister to stakes winner Miss Dolphin, dam of the stakes winner Olympia.

Wednesday Afternoon, July 27

MRS. R. H. ANDERSON

Georgetown, Kentucky

David B. Knox

Will Sell

TWO YEARLING COLTS

at Tattersalls'

Blk. c. by Sweeping Light—Joeno, by Jock. Jeno has had three foals to race, all are winners, including Jupiter Light (placed in stakes). Joeno won three races at two and five races at three; she is half-sister to eight winners. Jeano, the second dam is sister to five winners including Wintergreen (Kentucky Derby, etc.) and The Lark, also dam of seven winners.

Ch. c. by Ocean Wave—Gatty, by Jamestown. Half-brother to winner Harold Harter and to Sulty (winner at 2, 1949). Gatty half-sister to winners Big Flash (Hollywood Derby, Del Mar Handicap), Kind Words, Red Mountain (25 wins), Cuchulain, Move Along, Bonni View, Sabre Slash, Arbitrage, Lady Nikoh, Nikoh's Pal. *Soppe Le Haut, second dam, was a winner up to 5-years-old.

DAVID B. KNOX GEORGETOWN, KY.

it look like the real thing but they could not fool Alycidon. He knew it was just an exercise gallop and simply would not exert himself. He had to be hit down the shoulder to make him beat Stockbridge in the last furlong by a narrow margin. What a different colt on the race course!

Black Tarquin is having his last season's racing and will retire to the Claiborne Stud in Kentucky next year. American breeders are to be envied the prospect of using such a horse at the stud. He is in every respect a grand individual, and up to two miles one of the greatest horses in the world. He does not stay beyond that distance but is the type to make a big name for himself as a stallion.

There is a prospect that Alycidon and Black Tarquin may meet again in the Queen Elizabeth Stakes at Ascot in July. The distance is only a mile and a half and my own idea is that Alycidon will be saved for the Goodwood and Doncaster Cups, which are at his mercy. He is a much better colt over two miles and a half than one mile and a half. The Irish challenger, Heron Bridge, given every chance to get the distance, was ten lengths behind Black Tarquin but well in front of the French colt Turmoil, who never looked like taking a hand in the fighting.

AMERICAN WINNER. Several 3-year-olds may be said to have enhanced their reputation at varying distances. First we had Lone Eagle (*Isolater—Marigal, by *Sir Gallahad 3rd), who put up a fine performance in the Gold Vase of two miles. He is a bit headstrong and in addition to wearing a special bridle brought from U. S. A. he was held behind the barrier. Once on the move he was always travelling well and had the opposition well in hand from the time the straight was reached. From that point it was a one-horse race, the American-bred colt running out a comfortable winner from French-bred Royal Empire and the home-bred Fair Reproach. Lone Eagle is a tall colt just finding his strength. He may well go on to better things and there is no doubt about his stamina. It will be of interest to see whether Lone Eagle or Brown Rover carries Mr. William Woodward's colours in the St. Leger.

SWALLOW TAIL. On Gold Cup day Lord Derby completed a notable double when Swallow Tail (by Bois Roussel) won the King Edward VII Stakes over a mile and a half. The Derby controversy still rages and Nimbus, Amour Drake, and Swallow Tail each have their admirers. Colts who have had a hard race in the Derby sometimes find Ascot too close a call on their services. Not

A filly and a colt from NYDRIE

BELOW is a chestnut filly by Questionnaire—Peggy Byrne, by Stimulus. Peggy Byrne, dam of Byrne's Baby and Pompous Peggy, is sister to Dinner Date (leading 2-year-old filly of her year), Sgt. Byrne (stakes winner, 23 races), Brittany (Schuylerville S.), etc. Half-sister to the stakes winners Tintagel, Francesco, Boy Knight. She is out of Heloise, by Friar Rock.

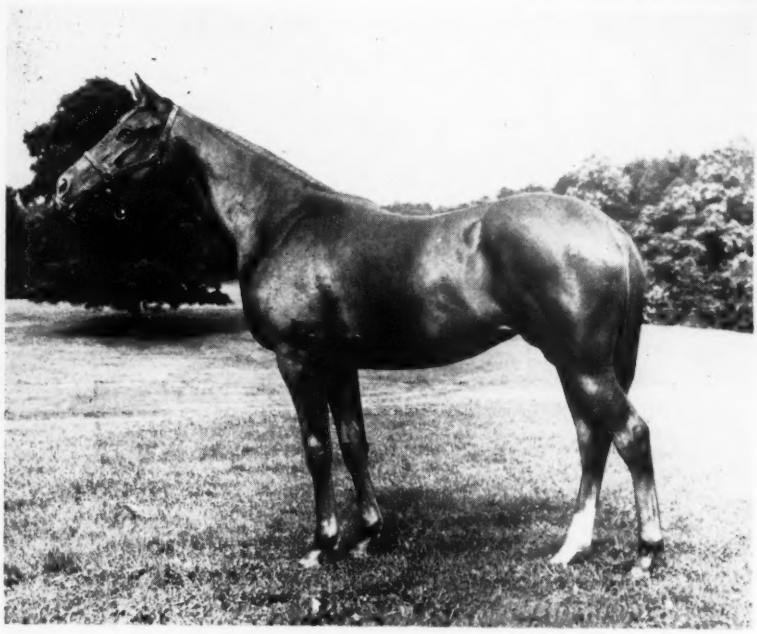

Photos by Rounds

ABOVE is a bay colt by *Princequillo—*Highland Dell, by Craig an Eran. This colt is half-brother to White Tie, winner of the Lexington Stakes, and four other winners. *Highland Dell is out of a daughter of Glorvina, winner of the Ascot Gold Vase, 2nd in 1,000 Guineas, etc.

Ch. f. by Count Fleet—Morning, by American Flag
Blk. f. by Devil Diver—Navy Nurse, by War Admiral
Br. f. by *Bull Dog—Coronium, by *Pot au Feu
B. c. by *Princequillo—*Highland Dell, by Craig au Eran
B. c. by Easton—Broad Ripple, by Stimulus
Br. c. by First Fiddle—Seaway, by Wan o' War
B. f. by Bolingbroke—Nuit Noire, by *Bull Dog
Ch. f. by Questionnaire—Peggy Byrne, by Stimulus
B. c. by Shut Out—Gallant Lady, by *Sir Gallahad III
Br. f. by Occupation—Challomine, by *Challenger II

For those who want the best AT SARATOGA

To Be Sold Thursday Night, August 11

NYDRIE STUD

DANIEL A. VAN CLIEF

RAY A. VAN CLIEF

Charlottesville, Virginia

B. f., by War Admiral—Rich Cream, by Milkman. Sister to War Tyrant, winner of two races from three starts at 2, and half-sister to two other winners. Out of a winning (at 2, 3, and 4) half-sister to **Top Row,** stakes winner of $213,890 and sire, and out of a daughter of **Too High,** sister to **Bride Elect,** dam of **Knockdown,** Super Duper, etc. **HIP 298.**

Other Good Yearlings in This Consignment Are:

HIP 263—Ch. f., by War Relic—Alwiser, by Wise Counsellor. Full sister to the winners Cannoneer and Clytie (on New York tracks at 2, 1949), and half-sister to winners Wise Admiral and Monitor. Out of a half-sister to the dam of War Jeep.

HIP 275—B. c., by War Admiral—Darby Danae, by Reigh Count. First living foal of stakes winner Darby Danae, daughter of Tweet Tweet, half-sister to four stakes winners. The first four dams of this colt have produced 10 stakes winners and five sires. (Property of Douglas M. Davis, Jr.)

HIP 282—B. c., by Jean Valjean—Gypsy Grip, by *Bull Dog. Gypsy Grip has eight foals of racing age, seven have won and the other, her 1949 2-year-old, has placed. Her 1949 performers include Blue Grip (winner and placed in stakes at both 2 and 3, 1949).

HIP 289—Ch. f., by Okapi—Miss I. Q., by Head Play. First foal of winning half-sister to Lady Higloss (stakes winner and dam of stakes winner High Shine.

HIP 307—B. c., by Bolingbroke—Surgiburley, by *Gino. Half-brother to winners Tige and Burley Bid (3 wins, 1949). These are Surgiburley's only foals to race and both won their first starts at 2.

HIP 310—Ch. f., by Okapi—War Victory, by Man o' War. Second foal of War Victory, unraced sister to War Gleam (13 wins), and half-sister to good winners and producers. War Victory is out of Sun Emerald, sister to Sun Lady and half-sister to Minotaur.

SELLING AT KEENELAND

WEDNESDAY NIGHT, JULY 27

High Hope Farm

Douglas M. Davis

Lexington **Kentucky**

so Swallow Tail, who not only looked better than at Epsom but was also more full of fire.

Different tactics were adopted this time. Instead of going with the pace as in the Derby, he was held up for a run at the finish. Only fourth into the straight, he sailed past the leaders with the greatest of ease to win by six lengths from the French colt Astale. If there had been another quarter of a mile to go Swallow Tail would have doubled the winning margin and there can be no doubt he will stay every yard of the St. Leger course. Like his stable companion Alycidon, he is such a lazy colt that he has to run in blinkers. The position of Astale may have surprised M. Marcel Boussac, as Charleval carried the first colours. He signally failed to stay the distance, whereas Astale stayed on all right but lacked finishing speed. The form was probably every bit as good as Swallow Tail had shown in the Derby and I am inclined to think he is just finding his true form.

No other 3-year-old who ran at Ascot could be regarded seriously for the St. Leger. Faux Tirage won the St. James's Palace Stakes of a mile comfortably enough from Bobo, but may not stay more than a mile and a quarter. Faux Tirage has still to be beaten. Star King, who was so disappointing in the 2,000 Guineas, staged a revival when he just got home from Moondust and Krakatao in the Jersey Stakes of close on a mile. That does not place him in the top class.

Ireland has a very smart 3-year-old in the Irish 2,000 Guineas winner, Solonaway. He outclassed some fast older horses in the six furlongs Cork and Orrery Stakes and is undoubtedly a colt of brilliant speed. I would like to see him in opposition to Abernant, who spreadeagled a field of sprinters over five furlongs in the King's Stand Stakes. Other than Solonaway I cannot think of any 3-year-old colt who would make a race of it with Abernant in a test of speed.

What a pity it was that Pambidian (by Fairford) had no classic engagements. She could not have lost the 1,000 Guineas or Oaks. She won the Queen Anne Stakes of nearly a mile in runaway fashion by eight lengths and could have increased the margin if necessary. I hope all goes well with her so that she can take on Nimbus in the Champion Stakes at Newmarket in the autumn.

Avila (by Hyperion) aroused the crowd to a high pitch of enthusiasm when winning the Coronation Stakes easily in the colours of the King. That was an unforgettable moment.

THE 2-YEAR-OLDS. We saw three good ones in the colts Palestine and Master Gunner and the filly Diableretta.

E. GAY DRAKE Keeneland Yearlings

Monday Night, July 25

BAY FILLY By

Sweep Like—Miss Morocco. Sister to Air Sailor, winner Breeders' Futurity, Dick Welles Handicap, 2nd in Arlington Classic and $124,067. Sister to Likeasnot, winner Moslem Temple, Detroit, and Dade County Handicaps, and $39,300.

☆

DARK BAY COLT By

Seven Hearts—Eternal Flash: Half-brother to the winners Melody Lass, Queen Flash and Joseph Brant. Out of winning sister to Virginella, dam of Charlotte Girl.

☆

Meadors Photos

Also in This Consignment:

Bay colt by Sweep Like—Latch Key, by Mad Hatter. Half-brother to Hillyer Court, winner New Orleans Handicap, etc., and $29,260. Half-brother to the stakes winners Cross Keys, and Pharlock, and Key Ring, 2nd in Matron to Baba Kenney.

Dark bay filly by Sweep Like—Sadie Greenock, by Greenock. Sister to the good winner Swoon and Carolina King, half-sister to winners Flying Doug and Foulard.

Chestnut filly by Sweep Like—High Chance, by Peace Chance, out of High Glee. Sister to winner Spy High.

E. Gay Drake, MINEOLA FARM, Bryan Station Pike, Lexington, Ky.

Filly By Bull Lea

B. f., by Bull Lea—Deception, by *Jacopo. Half-sister to winners American Wave and American Flyer ($30,000 to date). Out of winning sister to Dixiana, one of best fillies of her year in France. *Jacopo is a grandson of Swynford, and mares by grandsons of Swynford, when bred to Bull Lea, have produced exceptional horses, including Coaltown.

These yearlings are from the Greenridge Farm of

Dr. Charles E. Hagyard

SELLING

FIRST NIGHT AT KEENELAND

Ch. f., by *Heliopolis—Pomegranate, by *Sickle. Second foal of an unraced half-sister to Roi Rouge (more than $85,000 to date) and to Begda (winner 5 seasons, placed in stakes). Family of Sweepster, Okapi, Sweet Verbena, Alquest, etc. (Photos by Meadors).

Filly By *Heliopolis

The fourth 2-year-old winner, Tabriz, is not quite in the same class as the other three. Three of them, Palestine, Diabler-etta, and Tabriz, are owned by the Aga Khan, whose fortunes have taken a turn for the better this year.

Palestine is a racing-like gray colt by Fair Trial out of Una, by Tetratema. That tells of speed and nothing but speed. Una bred a very fact horse in Mehrali, and another of her produce, Leventina, also had plenty of speed. Palestine might not be beaten this year but need not be seriously considered as an aspirant to classic honours next year. He was always winning the Coventry Stakes and the margin in his favour might have been more than three lengths but for a tendency to run a little green after he had taken a clear lead. It will require a fast colt to beat Palestine and I shall not be surprised if he goes through his first season without a defeat.

Second place was taken by a most attractive black colt called Zodiac, a son of Stardust and Magdalen, by *Rhodes Scholar out of Carouse. There is much to like about this strongly built colt, who is described as grey but is really a black with just a few grey hairs. He is a striking individual and while he could not cope with the initial speed of Palestine he stayed on to beat all the others readily enough. To judge from the manner in which he finished he will be better suited by six furlongs.

Marcel Boussac's Geraphar, a chestnut Pharis colt, took third place after having been a little slow to find his stride. He is a good-actioned colt of nice size and may show in advance of this form. There were some backward ones amongst the unplaced division of whom we may hear something later in the season.

Master Gunner, who won the New Stakes, would have plenty of admirers if he could meet Palestine. The chance of Master Gunner would probably depend on the distance, as I have not the slightest doubt he will be better at six than five furlongs. Master Gunner is a strongly made son of Nasrullah, who has made such a good start to his stud career with the dual classic winner Musidora. He is getting well grown stock and Master Gunner has such ample scope that he should develop into a fine 3-year-old. He takes some time to find the full length of his stride but once he has properly opened out covers a lot of ground. It was in the second half of the journey that he put the issue out of doubt and he was never galloping so strongly as at the winning post. Dam of Master Gunner is Arsenal, by Achtoi, so he is bred on much the same lines as the 2,000 Guineas and Derby winner Nimbus. At the moment Master Gunner is the best staying 2-year-old and he should have a bright career.

A Count Fleet filly out of stakes producer

Meadors Photo

Bay filly by Count Fleet—Cordicay, by Cri de Guerre

Cordicay, the dam of this filly by Count Fleet, has two foals old enough to race a full season. Both are winners, both placed on the Experimental Handicap at the end of their 2-year-old careers. One is the stakes winner Mel Hash, winner at 2, 3, and 4, 1949; the other is Manda's Main, winner at 2, 1948, and placed in stakes.

HIP NO. 167

Also a Fighting Fox Filly—Hip No. 197

This filly is by Fighting Fox out of Steady Reigh, by Reigh Count. Steady Reigh is half-sister to the winner Steady Beau, at 2, 1949. She is out of a half-sister to Mackerel (placed in stakes and dam of the stakes winner Mackinaw, etc.).

Consigned by Miss Henrietta Bingham

KEENELAND SALES — TUESDAY NIGHT, JULY 26

These two yearlings may be seen at Carter Thornton's Threave Main Stud, Paris, Kentucky

Saratoga-bound

Ch. c., War Relic-Dark Display

Distinctive conformation, distinctive pedigree makes this yearling colt a standout. He is a son of War Relic and Dark Display, whose only foal to race is the winner Count Display, 4 races at 2 and 3, 1948. Dark Display, by Display, is three-quarter sister to the crack stakes mare Dark Discovery, from an outstanding stakes producing family.

One of eleven yearlings from

Jonabell Stables

—these are all of Jonabell yearlings. Raised on part of famous Hamburg Place. John A. Bell III, Winchester Pike, Phone 1188-M, Lexington, Kentucky.

Meadors Photo

Diableretta is one of the first of the Dante stock. This horse is already making a name for himself and in his first season has had five winning 2-year-olds. Diableretta, who is out of Dodoma, by Dastur out of Mumtaz Begum, by *Blenheim 2nd out of Mumtaz Mahal, has proved herself the fastest of the fillies. Nothing ever looked like beating her in the Queen Mary Stakes and she would hold an unbeaten record but for the jockey having lost his irons when getting a bump at the start of her first race. Since then she has won three races in easy fashion and it will require a good one to beat her.

The class was not so good in the Windsor Castle Stakes won by Tabriz, a ruddy coloured gray colt by Tehran out of La Li, by *Blenheim 2nd. Like Dante, Tehran has his first crop running this year and it is satisfactory to know he can get an Ascot winner, seeing he wanted a long course when in training. It was only by a short head that Tabriz beat the stylish Dante filly Monarchia, who has been retained by Sir Richard Sykes to return to the Sledmere Stud when her racing career is finished.

The hot favourite, Mary Phyllis, bred by Mr. R. Sterling Clark in U. S. A., and by *Mahmoud out of *Jezebel 2nd, by Pharos, was virtually left at the post and had no chance of showing her caliber.

PAUL MELLON, American banker, paid $50,400 for this English 2-year-old filly which has not raced. She is Red Ray, by Hyperion—Infray Red, by Ethnarch. The filly was purchased at England's famed Newmarket Sales. She was consigned by the executors of the estate of the late Lord Portal.

At Tattersalls

J. L. CLEVELAND

Will Sell Outstanding Yearlings by

Signator Requested Boss Hoss War Dog Eternal Bull
Carrier Pigeon Littletown Stagehand High Strung

F. by Littletown—Honorary, by Victorian. Half-sister to the winners Playora, Flashy Flash, Dela Sands.

Meadors Photo

Meadors Photo

F. by Carrier Pigeon—Cedar Lillie, by Discovery. Cedar Lillie is half-sister to two winners.

J. L. CLEVELAND

MINTWOOD FARM

Midway, Kentucky

Yearlings by

Four Freedoms

Last year, when his first crop went to the races, he was fourth leading American sire in number of winners at 2, with 11 winners. This year he already has out four winners, of six races at 2. He is sire of the stakes winners Avona and Cacomo.

Hip 196—Br. c., by Four Freedoms—Sister Laura, by Whiskalong. This colt is bred like Four Freedoms' latest stakes winner, Cacomo, which is out of a Whiskalong mare. This is Sister Laura's second foal. Her first broke a leg and was destroyed. Sister Laura is half-sister to a stakes winner and to the dam of two stakes winners.

Hip 190—Ch. c., by Four Freedoms—Natalie West, by Supremus. Half-brother to the winners Westler and Bud West (14 wins) and out of a half-sister to two stakes winners.

Hip 207—Br. f., by Four Freedoms—Wee Colleen, by St. Henry. Half-sister to the winners Weesgone, My Night, and Night Colleen. Out of a daughter of Wee Shane, half-sister to Easter Stockings.

Yearlings by

Condiment

These yearlings are from the first crop sired by Condiment, stakes-winning son of Eight Thirty, sire of five 1949 stakes winners, a leading sire and a leading sire of 2-year-old winners. Eight Thirty is by Pilate, one of America's leading sires. Here is true sire blood, and the Condiment foals give every reason to believe that he is breeding true to his bloodlines. His foals are straight horses, with good front legs, solid and of handsome appearance. "They are bound to run," was the comment of an experienced horseman inspecting the Condiments.

Condiment was a fast horse and his blood appears to be that of a speed combination. He is out of a *St. Germans mare (so is Capot) and recently an Eight Thirty 2-year-old out of a *St. Germans mare won in track-record time. Eight Thirty's Dinner Gong equaled a world record this year.

Hip 169—Ch. c., by Condiment—Dark Sissy, by Display. First foal of a winning half-sister to the stakes winner and producer, Dark Discovery. Dark Sissy is out of Dark Loveliness, sister to the dam of Gray Dream, Sun Lover, etc.

Hip 181—Ch. f., by Condiment—In the Night, by Grand Slam. First foal of a winning half-sister to the stakes winner Ben Shaba, Night Jasmine (19 wins), The Lone Trail (11 wins), Night Play (8 wins and placed in Hyde Park Stakes and Rowe Memorial Handicap).

Selling Second Night at Keeneland

PILOT KNOB STUD

(D. E. HOLEMAN)

GALLATIN TENNESSEE

THE LEADERS

	Starts	1st	2nd	3rd	Amount
Stymie, 1941	126	35	32	26	$911,335
Citation, 1945	29	27	2	0	865,150
Armed, 1941	71	39	16	8	786,945
Assault, 1943	35	1	1	0	668,020
Whirlaway, 1939	60	32	15	9	561,161
On Trust, 141	58	18	15	10	492,920
†Gallorette, 1942	72	21	20	13	445,535
Seabiscuit, 1933	89	33	15	13	437,730
Phalanx, 1944	40	12	7	10	407,035
First Fiddle, 1939	95	23	24	20	398,610
Sun Beau, 1925	74	33	12	10	376,744
Pavot, 1942	32	14	6	2	373,365
†*Honeymoon*, 1943	52	18	7	5	367,625
Alsab, 1939	51	25	11	5	350,015
Equipoise, 1928	51	29	10	4	338,610
Challedon, 1936	44	20	7	6	334,660
†Busher, 1942	21	15	3	1	334,035
Fervent, 1944	30	16	7	3	329,685
Gallant Fox, 1927	17	11	3	2	328,165
Shut Out, 1939	40	16	6	4	317,507
Faultless, 1944	43	13	6	6	313,965
Polynesian, 1942	58	27	10	10	310,410
Vulcan's Forge, 1945	36	9	8	3	309,390
Zev, 1920	43	23	8	5	303,039
Olympia, 1946	25	11	9	1	302,332
Mate, 1928	78	20	14	19	301,810
†*Bewitch*, 1945	21	13	2	3	291,525
Better Self, 1945	33	13	6	4	291,800
Lucky Draw, 1941	36	16	6	4	287,790
†Top Flight, 1929	16	12	0	0	275,900
Capot, 1946	18	8	9	3	275,885
†*But Why Not*, 1944	31	11	6	2	275,755
With Pleasure, 1943	48	15	14	4	274,985
My Request, 1945	30	17	2	5	274,980
War Admiral, 1934	26	21	3	1	273,240
Blue Larkspur, 1926	16	10	3	1	272,070
*Talon, 1942	21	7	6	4	270,575
Rippey, 1943	60	14	12	10	264,390
Autocrat, 1941	110	16	23	24	264,002
Donor, 1944	40	15	5	4	262,110
Twenty Grand, 1928	25	14	4	3	261,790
Devil Diver, 1939	47	22	12	3	261,064
Buzfuz, 1942	96	28	26	15	258,800
Display, 1923	103	29	25	27	256,326
*Olhaverry, 1939	40	7	2	5	254,880
Victorian, 1925	39	18	9	1	253,425
Exterminator, 1915	100	50	17	17	252,996
*Miss Grillo, 1942	41	10	7	6	250,903
Count Fleet, 1940	21	16	4	1	250,300
Man o' War, 1917	21	20	1	0	249,465

Racing through July 2 included.

†Filly. Italic type indicates horses whose racing careers are not yet finished.

Note: *Phar Lap is omitted from this list as he won most of his total in Australia. One of the horses listed above raced in England after racing in America, and his English records, accounting for first, second and third monies, is included, with the sovereign estimated at $5. The English records of this horse:

Horse (Age)	Starts	1st	2nd	3rd	Amount
Twenty Grand (7)	2	0	0	0	——

The total given for *Olhaverry is for U. S. racing. In Chile he won 13 races and 370,650 pesos ($14,826). In Argentina *Talon won 6 races and 74,000 pesos ($17,784). *Miss Grillo won 6 races and 185,800 pesos in Argentina.

daughter of **BULL LEA**

out of stakes winner **SCURRY** —100% producer

To Be Sold at KEENELAND, Afternoon of July 27

Scurry's 2-yr-old

TAP DAY

Tap Day was sold for $16,500 in the 1948 Keeneland Summer Sales. The good reports we heard about her were substantiated on Saturday, July 25, at Delaware Park when she won her first out. She took the lead at the start, gave way briefly in the early stretch, then came again to win. Tap Day is full-sister to our 1949 yearling.

Another of the fabulous Bull Leas. This filly is out of the stakes winning mare Scurry, her second dam was the stakes winner Slapdash, her third dam produced two stakes winners. Scurry has three foals of racing age: Big Brother (at 2, 3, 4, 5, 1948), Helio Miss (at 2, 3, 4, 1949) and Tap Day (at 2, 1949, sister to this filly). Hip No. 255.

JAMES TUPPER **Brentwood, Tenn.**

AVERAGE-EARNINGS INDEX

(Continued from page 93)

Sire, year foaled	Starters	Wnrs.	Earnings	Adjustment	Index
Last Charge, 1926	2	1	4,035	1.501	.751
Last Fight, 1941	1	0	------	----	.000
Last Reveille, 1920	1	0	4,290	1.595	1.595
Last Servant, 1932	11	5	12,015	4.468	.406
Laugh Clown, 1939	2	1	2,500	.930	.465
Launcelot, 1928	2	0	175	.065	.033
Laurano, 1921	1	0	------	----	.000
Lawrence M., 1933	7	4	4,115	1.530	.219
Lawrin, 1935	28	14	53,360	19.844	.709
*Lawson, 1925	7	1	2,165	.805	.115
Lawyer, 1927	11	5	7,951	2.957	.269
Lean Liner, 1938	1	0	------	----	.000
Leather Goods, 1935	3	0	424	.158	.053
*Le Bey, 1922	1	0	1,047	.389	.389
Le Chatelet, 1926 (Fr.)	1	0	35	.013	.013
Leedential, 1925	1	0	225	.084	.084
Le Elegante, 1925	3	1	2,025	.753	.251
Lee O. Cotner, 1922	1	0	------	----	.000
Lee's Gift, 1935	3	1	5,075	1.887	.629
Le Gosse, 1931 (Fr.)	1	0	1,300	.483	.483
*Leg Puller, 1928	1	0	------	----	.000
Legume, 1932	4	1	2,945	1.095	.274
Le Ksar, 1934 (Fr.)	1	0	------	----	.000
Leonard B., 1925	1	1	2,245	.835	.835
Lester J., 1933	17	10	19,816	7.369	.433
Letalone, 1926	14	5	7,864	2.925	.209
Letoh, 1941	1	1	775	.288	.288
Levante, 1928	7	3	5,279	1.963	.280
Lexingtonian, 1942	1	0	------	----	.000
Liberal, 1933	6	3	11,609	4.317	.720
Liberio, 1938	9	4	11,112	4.132	.459
Liberty Franc, 1937	1	0	4,370	1.625	1.625
Liberty Limited, 1929	42	19	61,559	22.893	.545
Lt. Gunnison, 1935	1	0	14	.005	.005
*Ligaroti, 1932	21	13	46,355	17.239	.821
*Light Carbine, 1923	2	0	------	----	.000
Light Shot, 1935	1	0	------	----	.000
Limekiln, 1937 (Eng.)	2	2	9,695	3.605	1.803
*Limpio, 1933	7	2	13,760	5.117	.731
Lince, 1932	2	1	659	.245	.123
Lincoln Plaut, 1925	1	0	1,175	.437	.437
Line Up, 1927	2	2	3,650	1.357	.679
Lingard, 1923	1	0	------	----	.000
Link Boy, 1928 (Eng.)	2	1	9,025	3.356	1.678
Listo, 1926	22	15	31,682	11.782	.536
Litchfield, 1937	8	5	33,195	12.345	1.543
Little Argo, 1932	3	2	2,940	1.093	.364
Little Beans, 1938	10	6	24,470	9.100	.910
Little Chief, 1919	2	2	2,745	1.021	.511
Little Pebbles, 1931	2	0	333	.124	.062
Little Retake, 1942	2	2	7,265	2.702	1.351
Little Shower, 1934	17	7	21,462	7.981	.469
Littletown, 1940	25	14	68,110	25.329	1.013
Livery, 1926	7	5	21,326	7.931	1.133
Loaningdale, 1929 (Eng.)	1	0	2,820	1.049	1.049
Lochiel, 1930 (Eng.)	2	0	400	.149	.075
Lochinvar, 1939	7	2	15,655	5.822	.832
Locust Bud, 1935	4	2	2,670	.993	.248
Lone Sentry, 1938	1	0	------	----	.000
Long Boy, 1934	4	1	790	.294	.074
Longridge, 1925	3	3	12,750	4.742	1.581
Long Run, 1927	2	1	3,005	1.118	.559
*Long Voyage, 1939	3	1	3,500	1.302	.434
Longwood, 1926	1	0	130	.048	.048
*Longworth, 1923	4	2	5,475	2.036	.509
Loradale, 1930	1	0	560	.208	.208
Lord Kitchener, 1938	4	0	150	.056	.014
Lord Wembley, 1923 (S. A.)	3	0	1,690	.628	.209
*Loreen, 1924	2	0	25	.009	.005
L'Oriflamme, 1930 (S. A.)	1	1	8,000	2.975	2.975
Lost Cause, 1927	2	0	195	.073	.037
Lovely Night, 1936	18	10	76,710	28.527	1.585
Lucky D., 1927	1	0	145	.054	.054
Lucky Omen, 1935	1	0	1,050	.390	.390
Lucky Tom, 1929	12	10	21,421	7.966	.664
Lucre, 1929	6	0	655	.244	.041
Lucullite, 1915	4	1	615	.229	.057
Luminist, 1920	1	0	------	----	.000
Lynnewood, 1931	9	5	6,245	2.322	.258
Lynnhart, 1937	1	0	2,270	.844	.844
*Lyons Mail, 1927	5	2	6,525	2.427	.485

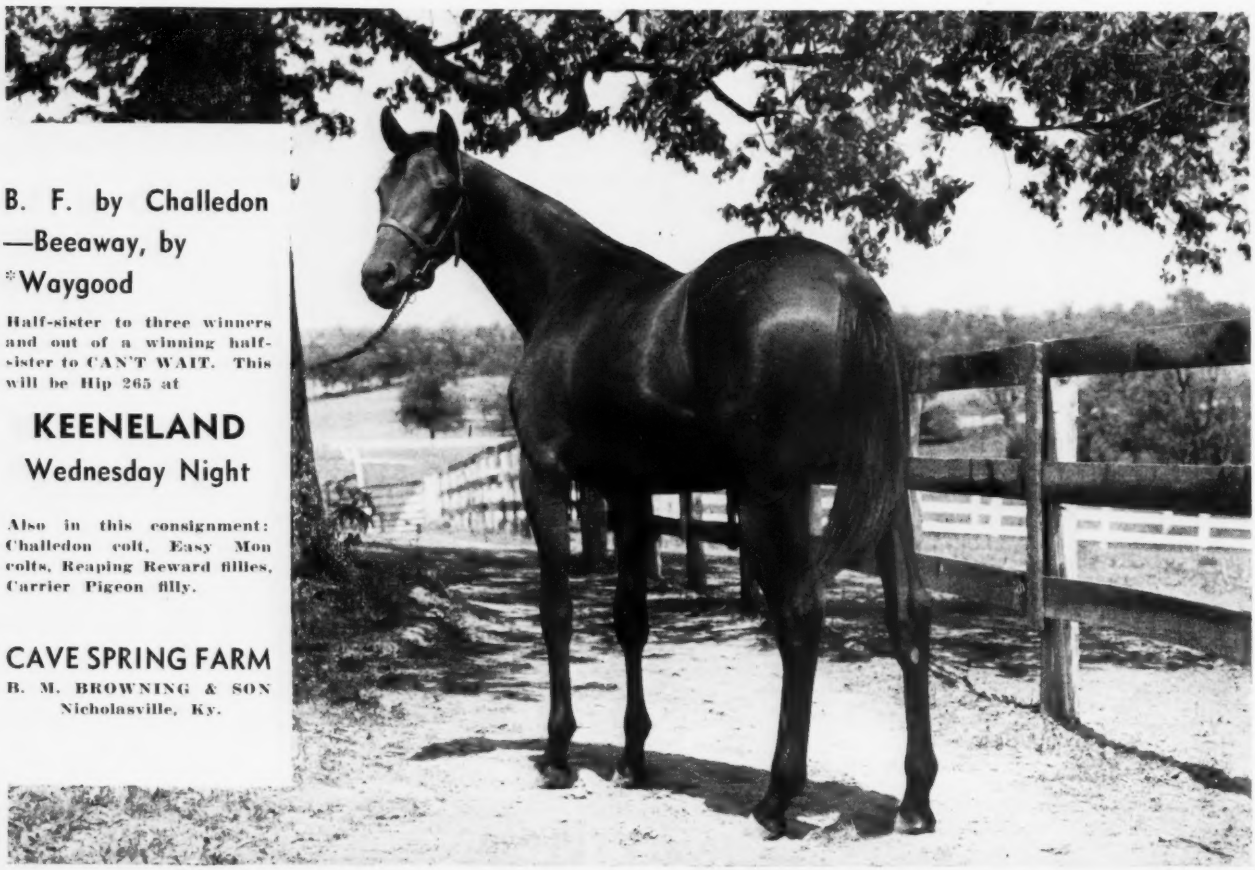

B. F. by Challedon —Beeaway, by *Waygood

Half-sister to three winners and out of a winning half-sister to CAN'T WAIT. This will be Hip 265 at

KEENELAND

Wednesday Night

Also in this consignment: Challedon colt, Easy Mon colts, Reaping Reward fillies, Carrier Pigeon filly.

CAVE SPRING FARM

B. M. BROWNING & SON

Nicholasville, Ky.

Yearling Fillies:

Dk. b. f., by *Halcyon Gift—Sun Hallie, by Sun Hatter. Half-sister to the winners **Young Buddy** (1949 winner and winner of more than $35,000 to date), **Meslrach, Gray Quest, Chal Jay,** and **Helen's Honey.** All of these are good winners, the five having won a total of 35 races. Sun Hallie is a daughter of Gay Hallie—see filly listed below.

B. f., by Dusky Prince—Gay Hallie, by Boniface. Half-sister to the winners **Florizan Sam** (winner of more than $46,000 to end of 1948), **Big Gay** (11 wins), **Doubtful** (9 wins), **Ethel Belle** (also dam of 1949 2-year-old winner Miss Dixieland), **Beric, Weynot Al,** and the producer Still Water, dam of Nickie C., 3 wins at 2, 1949. Gay Hallie, winner in four seasons, is half-sister to the stakes winner and sire, **Playtime,** to Gentle Julia (dam of stakes winner **Cousin Jo**), to Julia N. (dam of **Molasses Jane,** stakes winner and dam of winners of more than 100 races).

Both of these fillies come from continuous lines of good racing and producing fillies.

FIVE BROODMARES

FOUR IN FOAL—THE OTHER A YOUNG UNBRED HALF-SISTER TO STAKES WINNER

JANE MAEDIC, ch. m., 1940, by Maedic—Jane F., by *Justice F. Her first foal to race is **Ben Davis** (by Bolingbroke) winner at 2, 1949. She is half-sister to **Agrarian-U** (winner of $149,000 to date) and other good winners. She has a 1949 suckling by On Quest and is in foal to On Quest.

HI BROWN, br. m., 1937, by Crucifixion—Little Paris, by Eternal. She is dam of the winners **Perpetuate, Perforate,** and **Willow Twig.** She is a winning half-sister to the winners Florizan Black, Cohortation, etc. She is in foal to On Quest.

SAFE BID, br. m., 1940, by Psychic Bid—Mary's Last, by Terry. Winner of 15 races at 2, 3, 4, 5, and 6, this mare has no produce of racing age. She is in foal to **Okapi.** She is a sister to Chic Mary (winner 3 seasons), and is half-sister to the stakes winner **Kewey Dee** and to Stan Tracy (1949 winner and winner of $45,000 to date), etc.

BLINKERS, b. m., 1946, by Flares—Maridel, by *Durbar II. This young, unraced mare is half-sister to the stakes winner **Brother Jones,** the winners Tinta Bar (11 wins), Tindell (11 wins), etc., and full sister to the 1949 winner, **Flares Durbar.** Blinkers never has been bred.

BLONDE BABY, ch. m., 1938, by Bubbling Over—Sister Dolorosa, by *Negofol. She was a winner two seasons, is half-ister to Enola (winner 2 seasons), Sad Eyes and Frances C. (good producers). Her sire is sire of the dams of **Busher, Attention, Mr. Busher** and many other good horses. She is in foal to **Grand Admiral.**

Selling at TATTERSALLS LEXINGTON, KENTUCKY **Yearlings July 27—Broodmares July 28**

S. E. Pershall, Granite City, Ill.

All His Brothers Are 1949 Winners

Hip 84—B. c., by Amphitheatre—Last Lay, by *Royal Minstrel. Brother to the 1949 winners **Column** (placed in stakes), **Charioteer** (placed in stakes), and **Last Show,** and half-brother to the stakes winner **Willing Spirit** and the winner **Sunday Puzzle** (placed in stakes). **Last Lay** is half-sister to **Haltal.** Amphitheatre has one of highest sire ratings in America for his first three crops (see Blood-Horse of May 21).

Hip 76—Br. f., by War Jeep—Hazel Nut, by Bull Dog.

Hip 101—Br. f., by Occupation—Strong, by Man o' War.

Selling:

FIRST NIGHT

at Keeneland

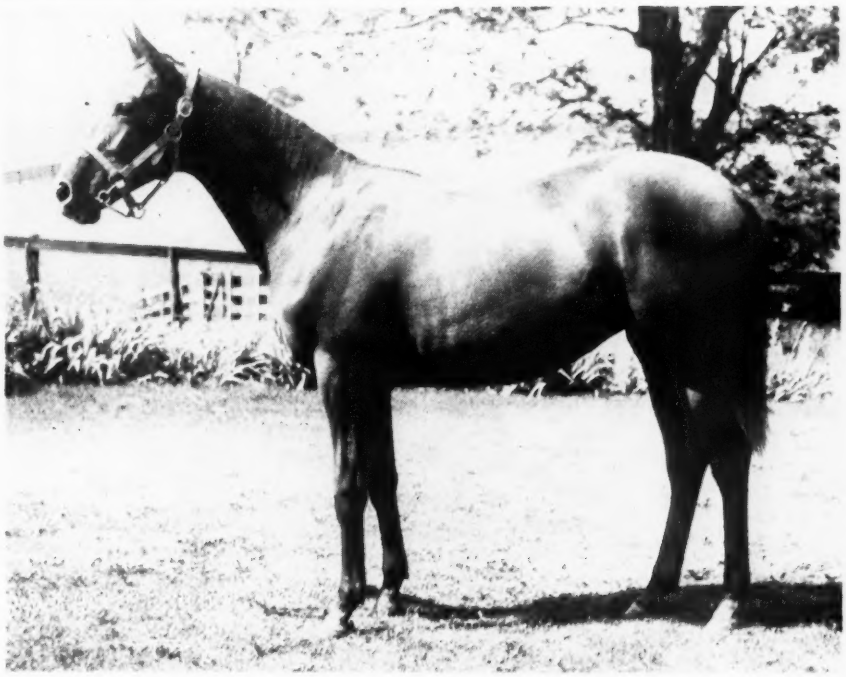

HIP 70—ONLY PILATE IN KEENELAND SALE

Ch. f., by Pilate—Fan Fan, by Ariel. This is the first foal of Fan Fan, winner in two seasons and half-sister to stakes winner **Reminding** and to **Oversight** (handicap winner of 22 races). Fan Fan is out of a daughter of **Remembrance,** granddam of **Twenty Grand, Elf** (stakes winner and dam of **Boojum**) and many other stakes winners. See these yearlings in **Barn No. 3** at Keeneland.

SHAWNEE FARM, Harrodsburg, Kentucky, DR. J. R. HILL, Manager

Sire, year foaled	Starters	Wnrs.	Earnings	Adjustment	Index
Macaw, 1923	17	10	23,419	8.709	.512
Mack Gray, 1938	8	4	5,490	2.042	.255
Mackland, 1938	1	0	------	----	.000
Maclean, 1921	1	0	------	----	.000
Macon, 1922 (S. A.)	1	0	611	.227	.227
Madder Music, 1924	1	0	1,128	.419	.419
Madero, 1935	7	3	7,597	2.825	.404
Madison Lad, 1937	1	0	------	----	.000
Maeda, 1936	19	8	127,097	47.266	2.488
Maedic, 1934	63	39	161,352	60.004	.952
Maeriel, 1933	25	17	72,866	27.098	1.084
Maetall, 1935	9	5	14,970	5.567	.619
Magic Wand, 1921	1	0	75	.028	.028
Magnax, 1925 (S. A.)	1	0	------	----	.000
Magnificent, 1938	5	1	15,125	5.625	1.125
Magyar, 1929	2	0	60	.022	.011
*Mahmoud, 1933	76	48	768,400	285.757	3.760
Main Man, 1934	5	3	18,173	6.758	1.352
Majority, 1920	3	1	5,250	1.952	.651
Majority Rule, 1933	10	5	8,045	2.992	.299
Malimou, 1930	13	9	38,304	14.245	1.096
Maltot, 1942	1	0	363	.135	.135
Malty, 1936	1	0	------	----	.000
Man About Town, 1938	7	2	3,200	1.190	.170
Manador, 1939	4	1	6,000	2.231	.558
Manager Bill, 1931	1	0	75	.028	.028
Mangler, 1936	1	0	----	----	.000
Manitoba, 1930 (Aust.)	1	0	300	.112	.112
Manitobian, 1930	14	8	23,384	8.696	.621
Manners Man, 1932	10	6	10,215	3.799	.380
Man of Iron, 1934	2	1	1,495	.556	.278
*Man O'Night, 1929	26	16	74,587	27.738	1.067
Man o' War, 1917	21	13	54,470	20.257	.965
Maple Prince, 1932	1	0	------	----	.000
*Maraton, 1933	1	0	------	----	.000
Marbleup, 1929	1	0	185	.069	.069
Mar Caspio, 1928 (S. A.)	2	0	------	----	.000
Marching Sir, 1937	16	8	40,915	15.216	.951
Marco, 1933	1	0	2,150	.800	.800
Marconi, 1922	14	10	25,900	9.632	.688
*Marcus Aurelius, 1926	24	10	16,767	6.235	.260
Marine, 1926	7	6	17,197	6.395	.914
Mark Cowell, 1940	4	1	575	.214	.054
Market Wise, 1938	15	4	16,950	6.303	.420
Mark Master, 1922	5	2	8,555	3.181	.636
Mark Wood, 1941	1	0	------	----	.000
Mars, 1923	4	3	31,255	11.623	2.906
Marsu, 1931	1	1	556	.207	.207
Martinelli, 1928	1	1	409	.152	.152
Martinus, 1932	1	0	------	----	.000
Martis, 1927	1	1	518	.193	193
Mart Malone, 1926	1	0	------	----	.000
*Masked Marvel 2nd, 1922	9	6	29,565	10.995	1.223
Maskillo, 1934	1	1	1,495	.556	.556
Master Boss, 1935	2	0	70	.026	.013
Master Bunting, 1933	4	2	1,365	.508	.127
Master Kitt, 1938	1	0	------	----	.000
Master Vere, 1931 (S. A.)	1	1	3,155	1.173	1.173
Mastiff, 1936	6	4	5,247	1.951	.325
Matadi, 1928	8	6	13,271	4.935	.617
Mate, 1928	42	23	122,770	45.656	1.087
Maxim, 1941	5	3	7,125	2.650	.530
Mayland, 1938	1	0	------	----	.000
Mayne, 1923	4	3	13,020	4.842	1.211
McDonno, 1921	1	0	------	----	.000
McKinley, 1916 (Fr.)	1	1	1,197	.445	.445
Meadow, 1936	5	3	29,480	10.963	2.193
Mecat, 1930	1	1	780	.290	.290
Medicis, 1933 (S. A.)	1	1	22,605	8.406	8.406
Menow, 1935	67	42	398,883	148.339	2.214
Mentor Mick, 1930	1	0	40	.015	.015
Mere Play, 1925	2	1	976	.363	.182
Messenger, 1920	7	0	350	.130	.019
Meteoric, 1930	2	1	900	.335	.163
Miami Triad, 1924	1	0	12	.004	.004
Michel, 1938 (S. A.)	1	1	4,210	1.566	1.566
Michigan Boy, 1927	14	8	23,773	8.841	1.698
Michigan Flyer, 1936	1	1	950	.353	.353
Mickey Ball, 1934	1	0	------	----	.000
Microphone, 1929	11	8	33,847	12.587	1.144
Midair, 1936	5	1	4,450	1.655	.331
Midas, 1934	3	2	6,595	2.453	.818
Mid-day Sun, 1934 (Eng.)	2	2	1,580	.588	.294

(To be continued)

Buying at Keeneland Mister?

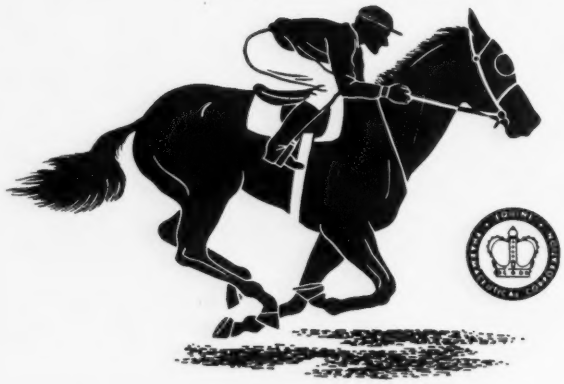

EQUINE FORMULA Vitamin Nutriment supplies all vitamins assimilated by horses in potencies high enough to help. If a horse needs certain vitamins—he gets them in doses big enough to help—if not they won't hurt him. Play Safe!

Daily Feed—One Ounce Costs 32c

They are selling a grand selection of over 400 selected yearlings in Kentucky this year. They have been selected on the basis of pedigree—on conformation—on their health and general constitution.

They are going to change

. . . because two important elements are going out of their lives for the next few years—good green grass and lots of sun—these are horses' natural sources for vitamins—right when they are still growing.

—barns for shed rows

Your yearling will be moved shortly to the race tracks. It will be like cooping up a 'teen-ager. Horsemen, however, are finding that by feeding their horses heroic doses of vitamins—of EQUINE FORMULA VITAMIN NUTRIMENT—they can remedy this. They can be sure their horses are getting their vitamins in big enough doses to meet their needs.

Order a 10-Pound Drum for $50.40

Equine PHARMACEUTICAL CORPORATION

50 EAST 52nd STREET NEW YORK 22 NEW YORK

To Be Sold

at Keeneland

Monday, Night, July 25

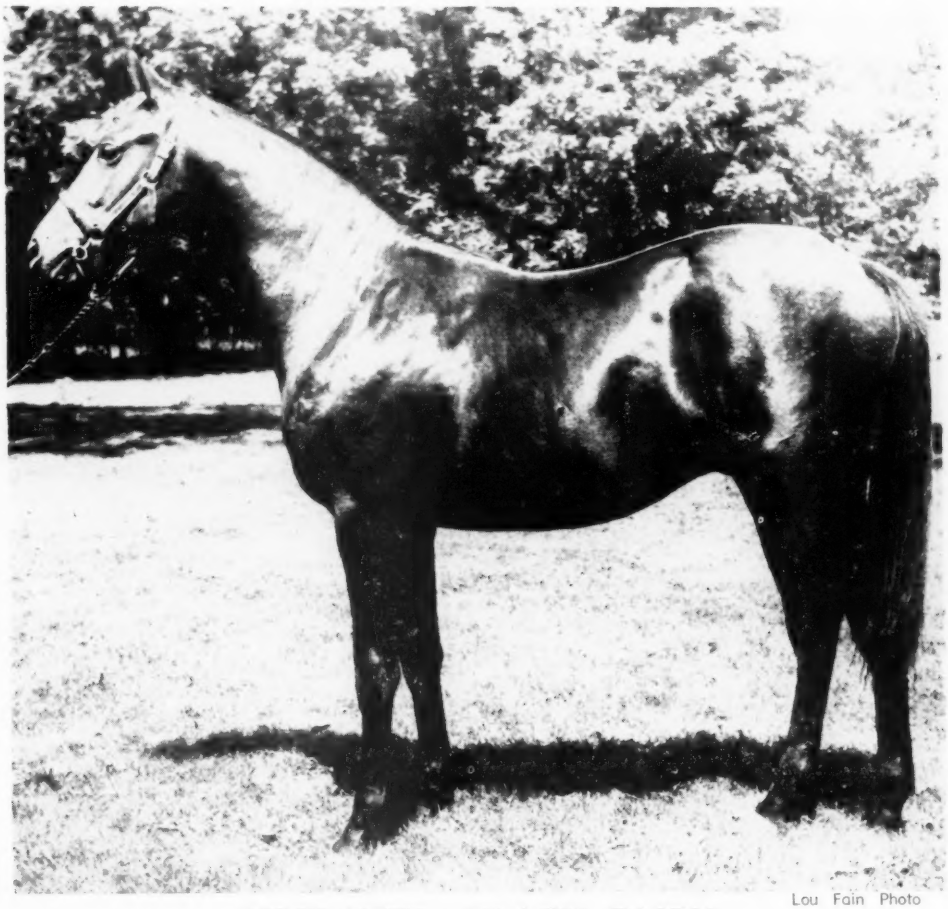

Lou Fain Photo

***ISOLATER—BLACK FAIRY**

This is a good looking yearling and it may be worth your while to look him up . . . His Hip Number is 56 . . . will be in Barn 3.

Consigned by

A. B. GAY

SPRING STATION, KENTUCKY

past performance —

$586,344

46 yearlings sold by Creekview Stud at Keeneland Summer Sales have won a totay of $586,344, through 1948

for $190,200

These 46 yearlings cost their owners $190,200. They have already earned another $30,000 this year in first monies.

7 for 10 this year

Already 7 1948 yearlings have won at two this year from 10 starters. One has placed in stakes.

The 1949 Keeneland Yearlings From Creekview

Ch. f. by Deliberator—Air Pocket, by Ariel. Full sister to AIR RATE, stakes winner of $144,780 and undefeated at 2 in 7 starts. Half-sister to winners Shell Rock and Kazbek. Air Pocket won and placed in stakes.

Ch. c. by *Isolater—Indian Summer, by *Politian. Half-brother to the stakes winner FLYING INDIAN, winner of the Astoria Stakes, 5½ furlongs in record time at Aqueduct, and to the winners Indian Goods, Indian Quest, Indian Giver, and Colorset. Out of half-sister to the stakes winner Cayuga, and to the dam of the stakes winner Acautaw.

B. c. by Fenelon—Blue Fort, by Blue Larkspur. Blue Fort is sister to Bleeblok, half-sister to Kentucky Derby winner Brokers Tip, the stakes winner Billionaire, etc.

Ch. c. by Sky Raider—Imperial Sally, by Distraction. Brother to winner Little Renny, half-brother to the winners Double I, Depreciation, Sir Imp, Sweet Sally. Out of winning half-sister to stakes winner Double B.

Br. f. by Roman—Phargunner, by *Pharamond II. Half-sister to LADY GUNNER, winner Pimlico Nursery and Betsy Ross Stakes. Sister to winner Lefty Jim (2, 1949), half-sister to the winners Half Shot and Miss Gunner. Second dam, winning and producing daughter of Man o' War. (Property of H. B. Scott and Tollie Young).

Br. f. by *Hypnotist—Vagrant, by Man o' War. Half-sister to the stakes winner THEY SAY, winner of the Juvenile Stakes at Belmont, 2nd Remsen Handicap. Also half-sister to Rest Awile, Peerless Pal, Linlace, Brown Saxon, Pugilist, Errant Lass, and Little Minn. Vagrant is a winning daughter of Man o' War.

Br. c. by *Hypnotist II—Silk Hosiery, by Ariel. Half-brother to winner Shapely. Out of half-sister to winners Checkerhall (stakes winner), two other winners. Third dam was the crack race mare Careful, granddam of Lochinvar.

B. c. by Carrier Pigeon—Flying Lark, by Happy Time. Out of half sister to Love Mark, winner of 11 races, Grey Squire, and Belmatch. Second dam half-sister to the stakes winners Lighter and Luckite.

To Be Sold *Opening Night At Keeneland*

SIDELIGHTS

(Continued from page 82)

ler's 11-year-old. And, in Elkridge's last try, he carried top weight and set a new track record. If there's been a more durable jumper, it wasn't in my time. Possibly someone with more energy than I have can work out the number of miles Elkridge has raced; the figure has to be between 200 and 300.

TIP. As of the second race last Wednesday, Eddie Arcaro had ridden a run of 16 unsuccessful favorites in New York. This is not hard for Eddie, because his mounts usually go off at shorter odds than their form deserves. The average player at Aqueduct and Jamaica takes as a major premise that Arcaro can win if he chooses, which is really a sort of compliment, and it is no wonder if conclusions drawn from this premise are mistaken.

Three races later Arcaro had another favorite, Miss Request, and he brought her in very handsomely to end the streak. Miss Request was getting her second victory in ten starts this year, and her first at more than sprint distance, and she looked her old self again. The customers, possibly made torpid by the heat, had not been taking the defeats with their old energy, but a considerable clamor went up when Eddie came back with a winner—cheers and Bronx cheers about equally mixed.

It recalled a story Eddie had told friends a few days earlier. An unhappy customer leaned over the fence as Arcaro was weighing in after being beaten. "I'm through with you, Arcaro," he yelled. "I've had enough. I bet on you in that race."

"Well, why don't you go bet on Atkinson in the next?" snapped Arcaro.

By pure coincidence, Atkinson did win the next race. The customer was back when Arcaro weighed in again. "Gee, Eddie," he said, "thanks for the tip."

JAUNDICED FOALS

(Continued from page 83)

with the mares' cells. The five foals nursed their respective dams and did not develop jaundice.

Three mares were bred to stallions whose red cells were incompatible with the mares' cells. In two cases the foals were prevented from becoming jaundiced because they were withheld from their sensitized dams until the colostrum was milked out and they were of sufficient age not to absorb any of the remaining antibodies. Nurse mares were not needed for these foals, for they could be fed by hand until it was time to return them to their respective dams. The third foal was an experimental animal and was permitted

Buck Run Farm — Selling Last Night at Keeneland

See These Yearlings at Barn G

F. E. MORANCY AND JESS CURRY
Versailles, Ky.

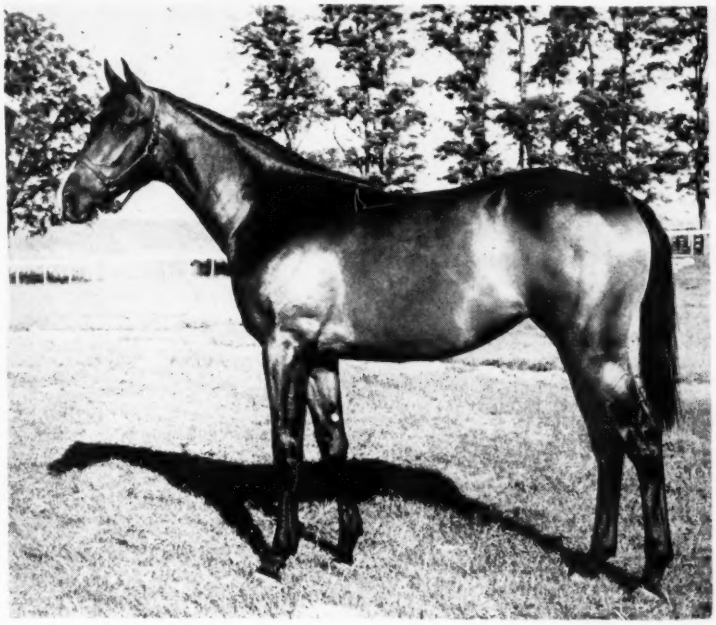

Hip 374—Br. f., by Apache—Dorothy J., by Sweep All. Half-sister to **three winning fillies:** Just Woofing (also dam of Francs Cracker, placed in stakes), Wing O Blue (11 wins), and Beauty Queen (winner 2 seasons). Out of sister to **Fairfax** (21 wins, placed in stakes), and half-sister to **Donny Johnny** (Hunting Valley Stakes, 23 wins). By **Apache,** sire of **Quiz Show** from his first crop.

•

Hip 106—B. c., by Hash—Smalltown, by Jamestown. Smalltown, half-sister to a stakes winner and to two dams of stakes winners, has had two foals to race, the winners Buster Maedic and Tuned Up. See picture of this excellent colt in next week's Blood-Horse.

•

Hip 384—Br. c., by *Rhodes Scholar—Hasty Wise, by Crusader. This colt (shown below) is bred very much like *Rhodes Scholar's **Black Tarquin,** winner of **St. Leger** and rated best 3-year-old in England last year. Both this colt and Black Tarquin are out of grand daughters of **Man o' War.** *Rhodes Scholar is sire of **Shackleton,** winner of the 1949 Dwyer. Hasty Wise is half-sister to the dam of **Elkridge,** winner of $194,000 and all-time champion steeplechase horse.

to nurse its dam. This foal developed a mild attack of jaundice but recovered without treatment.

During the past season ten additional jaundiced - foal - producing mares were added to our lists. Accordingly, 19 new cases were observed within the last two years. Of the ten cases which appeared in the 1949 foaling season, two were diagnosed on postmortem examination, two died before treatment could be started, one recovered without treatment, and five recovered following treatment. It must be remembered that successful treatment of a jaundiced foal depends upon an early diagnosis, and in severe cases upon the giving of a blood transfusion soon after the diagnosis is made. Unless the blood transfused is compatible with that of the foal, it may die as a result of the transfusion. A compatible donor must be selected by laboratory tests, and for this reason it is not always possible to treat the foal immediately on diagnosing its condition. Therefore, the appearance of jaundice and weakness in a foal should command instant attention.

ACKNOWLEDGMENT. Grateful acknowledgment is made to the Thoroughbred owners in the Bluegrass area for their co-operation in supplying materials for this investigation. The help of Dr. C. E. Hagyard, Dr. William Caslick, Dr. D. L. Proctor, Col. F. C. Sager, Dr. C. H. Holmes, Dr. E. W. Thomas, Dr. R. L. Pontius, Dr. A. H. Davidson, Dr. W. R. McGee, Dr. J. K. Bushnell, and Mr. J. A. Estes is acknowledged.

PRINCE ERNEST RETIRED

The 10-year-old Washington-bred Prince Ernest, gelded son of Fort Churchill—Half Saint, by St. James, bowed a tendon in training and will be retired at B. N. Hutchinson's Rimrock Ranch in southern California.

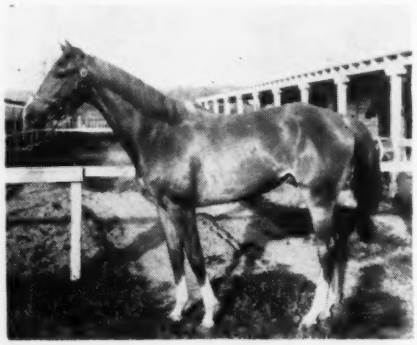

PRINCE ERNEST
He missed a world record.

Prince Ernest made 60 starts, won 21, was second in 15, and third in 10.

Perhaps his greatest race was in the 1945 Inglewood Handicap, when he ran against High Resolve and Challenge Me, at seven furlongs. The Prince was last at the quarter and the half. Then Johnny Longden began his move. At the eighth pole he had only Challenge Me and the flying High Resolve to catch when El Lobo came out and brushed him, causing him to lose a length. Gathering himself, Prince Ernest came again, passed Challenge Me and was six inches behind High Resolve when he ran out of race track, beaten a nose. The time was 1:22, which equaled the world's record.

"HALF-BRED"

In 1947 Mr. and Mrs. George Greenhalgh, of Springsbury Farm, Berryville, Va., bred the Grand Time mare On the Rocks to the Remount's Nordlicht, most famous of the German Thoroughbreds brought to America after the war. Nordlicht, like the other stock brought over by the Army, was refused recognition by The Jockey Club, though he was an outstanding racer, by the noted Oleander out of the unbeaten mare Nereide.

The offspring of this mating was a good-looking colt which took a first prize in the recent Upperville show. It was a strong class with 26 entries—"for half-bred yearlings."

Mrs. Roy Carruthers

Will Sell at Keeneland, Wednesday Night

HIP NO. 296—B. f. by *Rustom Sirdar—Polyphote

Polyphote won 23 races, has produced seven foals old enough to race, and six are winners: Prop (3 wins), Related (1 at 2, 1949), Vanslam (12 wins, $42,500, placed in stakes), Zacaphote (3 wins), Polly J. (3 wins), and Markquen. Polyphote is half-sister to two stakes winners.

HIP NO. 293—Br. f. by Count Fleet—Nursemaid

Nursemaid won at 2, has produced eight foals of racing age, and seven are winners, including the stakes winner Beau James, Jimmie ($51,405), Friendly Don ($15,625), and Jayfcee, Racket, Jimmie's Aide, Homeric. Nursemaid is half-sister to stakes winner, dam of stakes winner.

HIP NO. 284—Br. c. by Chance Sun—Hildrum

Hildrum, a winner at 3 and 4, has produced five foals of racing age, all are winners, including the stakes winner Castleman ($49,550), Coupon (19 wins), Lady Mascara (19 wins), Sundrum, and Dale Maedic. Hildrum is sister to the stakes winner Col. Hatfield, out of dam of six winners.

FROM THESE MARES—20 FOALS—18 WINNERS—BARN J

Saratoga Yearlings

Gr. f. by *Blenheim II—Danise M., by *Epinard.

Dam of 6 foals, all winners. Half-sister to the dam of El Chico, Planetoid, Chicuelo, Miyako.

Br. c. by *Bernborough—Dark Tower, by *Blenheim II.

Dark Tower is half-sister to the stakes winner Massa. Second dam by *Teddy.

Blk. f. by Balladier—Dungene, by Sun Teddy.

Dungene is young sister to winner Red Tape, half-sister to Annie Lea. Out of half-sister to stakes winner, dam of stakes winners.

Ch. c. by Requested—Fairy Conte, by Supremus.

Fairy Conte is half-sister to four winners, is out of sister to Sun Beau ($376,744).

B. c. by *Bernborough—Markerit, by *Sir Gallahad III.

Markerit is half-sister to Omalisa, is out of daughter of stakes winner Coquette.

Gr. f. by Menow—Royal Imp, by *Royal Minstrel.

Royal Imp is dam of winners Rex O'Sullivan and Air Brakes. Half-sister to stakes winner.

May be seen at Spendthrift Farm, Lexington, Kentucky

Frank J. Heller
at *Saratoga* Thursday, August 11

STAKES & HORSES

(Continued from page 86)

Age	Starts	1st	2nd	3rd	Earned
2	9	0	3	3	$22,950
3	8	1	5	1	8,075
4	5	2	0	1	11,950
Totals	22	3	8	5	$42,975

MARGUERY. Unraced. 4 named foals—
ISOLOGY (*Isolater). 3 wins at 3, 4.
WHIRLING FOX (Whirlaway). Stakes, above.
FLEET VIXEN (Count Fleet). 1 win at 2.
DIVING BELLE (Devil Diver). 2-year-old of 1949.

MARGUERITE. Unplaced at 2. 9 foals, including—
PETEE-WRACK (*Wrack). Travers Midsummer Derby, Suburban H., Metropolitan H., Philadelphia H., Twin City H., Baltimore H., Merchants' and Citizens' H. Sire.
GALLANT FOX. Kentucky Derby, Belmont S., Classic S., Preakness S., Dwyer S., Realization S., Flash S., Wood Memorial S., Jockey Club Cup, Saratoga Cup. $328,165. Sire.
FIGHTING FOX. Wood Memorial S., Grand Union Hotel S., Carter H., Fleetwing H., Massachusetts H., Wilmington S., Jamaica H., Paumonok H. $122,000. Sire.
FOXBOROUGH. Middle Park S., Hopeful S., Butler H., Yonkers H. Sire.
LUCKY PLEDGE, winner and producer.
Producers: ANASTASIA, MARIGAL, MARGUERY (above), MARASCHINO.

*FAIRY RAY. Placed at 3. 3rd Ford Manor H. 7 foals, including—
CLOUDLAND. Scarsdale H., Yorktown H., Adirondack H., Bryan Memorial H. $65,582. Sire.
Other winners: TOP SERGEANT, WRACK RAY, FAIRY LORE.
Producers: MARGUERITE (above), NARRATOR.

Seven Starts, Four Wins

GREAT AMERICAN STAKES, Aqueduct, June 29, $15,000 added, 2-year-olds, six furlongs. Time 1:11⅘, track fast. Stakes division, $11,850, $3,000, $2,000, $1,000.

NAVY CHIEF, 118 (E. P. Taylor) 1
FOX TIME, 118, g., Equifox—Transient, by Soon Over (Vera S. Bragg) 2
FIRST GLANCE, 114, c., Discovery—Bride Elect, by High Time (A. G. Vanderbilt) 3
Others, Lights Up 108, Blue W. 113, Little Bad 113, Detective 113. Winning jockey, Eddie Arcaro.

Navy Chief was foaled March 21, 1947, at Royce G. Martin's Woodvale Farm, Lexington. He was sold by Woodvale at the Keeneland Summer Sales of 1948 to E. P. Taylor, the Canadian businessman and sportsman, for $36,000. At that price he was the highest-priced War Admiral yearling sold at auction in 1948, and was the sixth-highest-priced auction colt of the year.

He is the first stakes winner of 1949 for War Admiral, and is his 18th, totally. His first start was at Santa Anita Park on February 22. He won it. He has been a very consistent colt, as his record shows (four wins, three seconds, in seven starts). After being beaten a head by Ferd in the Youthful Stakes and a neck by the same colt in the Juvenile Stakes, he was second by 1½ lengths to Fox Time in the Tremont Stakes. He gave four pounds to Fox Time in the Tremont, raced even with him at 118 in the Great American, won by 1½ lengths. By racing Navy Chief in the U. S. this year, Mr. Taylor forfeited his chance to win the King's Plate with him next year, because King's Plate starters are not allowed to race outside Canada prior to the historic feature. (Epic won the Plate for Mr. Taylor this year.)

Sari Omar, dam of Navy Chief, had a bay colt by *Blenheim 2nd this year. She then was bred to Count Fleet. Her yearling is a bay filly by *Bernborough.

NAVY CHIEF, b. c., 1947

WAR ADMIRAL br. 1934	Man o' War	Fair Play
		Mahubah
	Brushup	Sweep
		Annette K.
SARI OMAR dk. b. 1938	*Sir Gallahad 3rd	*Teddy
		Plucky Liege
	*Omar Khayyam	*Blenheim 2nd
		Etoile Filante

Man o' War	Fair Play	Hastings
		*Fairy Gold
	Mahubah	*Rock Sand
		*Merry Token
Sweep	Ben Brush	Bay Middleton
		Dame Fortune
	Pink Domino	Domino
		Merry Lily
*Teddy	Hanover	Rock Sand
		Serenade
	Plucky Liege	Fairy Gold
		Bathing Girl
*Blenheim 2nd	Blenheim	Ajax
		Rondeau
	Queen	Spearmint
		Concertina
*Etoile Filante	Etoile	Marco
		Lisma
	Filante	Fair Play
		Chit Chat

Woodvale Farm, breeder; E. P. Taylor, owner; A. E. Alexandra, trainer. Family No. 1.

Age	Starts	1st	2nd	3rd	Earned
2	7	4	3	0	$24,850

SARI OMAR. 1 win at 2. 4 named foals—
WATERCLOCK (*Rhodes Scholar). 4 wins at 3, 5, 6.
HALOMAR (Haltal). 8 wins at 3, 4.
FOND EMBRACE (Haltal). 3 wins at 2, 3. Belmont Park Fashion S. 3rd Salima S.
NAVY CHIEF (War Admiral). Stakes, above.

SARI. 1 win at 2. 10 foals, including—
SARADA. Spalding Lowe Jenkins H., Christmas H. Sire.
Other winners: SARIETTA (2nd Selima S., producer), SARILLA, VINCE FARLEY, FARRELL, SO RARE (2nd Spinaway S., producer), SARI OMAR (producer, above), OMASARI.
MISS FOX, producer.

ETOILE FILANTE. Unraced. 10 foals, including—
FAIR STAR. Pimlico Futurity, Selima S. Dam of Staretor.
HIGH QUEST. Preakness S., Wood Memorial S., Eastern Shore H. Sire.
EVENING TIDE. Saratoga Test S. Dam of Magpie.
Other winners: SARI (producer, above), ICARUS, EVENING SHADOW (2nd Spinaway S., dam of Hampden).
Producers: BONNE ETOILE, KING'S IDYLL (dam of Slide Rule), ASTRALOBE.

House Afire

INGLEWOOD HANDICAP, Hollywood Park, June 25, $25,000 added, 3-year-olds and upward, 1¼ miles. Time 1:42⅘, track fast. Stakes division, $18,400, $5,000, $3,500, $2,500.

ACE ADMIRAL, 124, c., 4, *Heliopolis—War Flower, by Man o' War (Maine Chance Farm) 1
*PRETAL, 110, c., 5, Rolando—Sankara, by Signum (King and Luellwitz) 2
AMBLE IN, 112, h., 6, Fighting Fox—Gay Crest, by *Pharamond 2nd (Mrs. I. J. Levine) 3
Others, Double Jay 122, Honeymoon 112, Solidarity 120, Bymeabond 111, Silver Drift 105, Actium 106. Winner: Miss M. W. Woolwine, breeder; Willie Molter, trainer; Ferril Zufelt, jockey.

ACE ADMIRAL, ch. c., 1945

*HELIOPOLIS b. 1936	Hyperion	Gainsborough
		Selene
	Drift	Swynford
		Santa Cruz
WAR FLOWER ch. 1938	Man o' War	Fair Play
		Mahubah
	Crotala	Black Toney
		*Herodias

Gainsborough	Bayardo	
	*Rosedrop	
Selene	Chaucer	
	Serenissima	
Swynford	John o' Gaunt	
	Canterb'y Pilg'm	
Santa Cruz	Neil Gow	
	Santa Brigida	
Fair Play	Hastings	
	*Fairy Gold	
Mahubah	*Rock Sand	
	*Merry Token	
Black Toney	Peter Pan	
	Belgravia	
*Herodias	The Tetrarch	
	Honora	

ACE ADMIRAL'S RACING RECORD

Age	Starts	1st	2nd	3rd	Earned
2	13	3	3	3	$ 21,950
3	16	4	2	2	54,175
4	7	4	0	0	127,350
Totals	36	11	5	5	$203,475

John Maluvius, the racing secretary and handicapper at Hollywood Park, would have had a four-way dead heat for first money if the Inglewood weights had been made even a trifle more precisely. The top-weighted Ace Admiral won by a head over *Pretal, which was a nose ahead of Amble In, which was a nose ahead of Double Jay, which beat Honeymoon a neck. It was the third stakes win of the year for the Maine Chance 4-year-old, which had won the Santa Anita Maturity Stakes and the Argonaut Handicap over the Santa Anita Park racing strip, site of the current Hollywood Park meeting.

The son of *Heliopolis, which raced in the East in other seasons, is having by far his most successful year. Miss Mildred Woolwine, his breeder, has his yearling half brother, by Bull Lea, consigned to the Keeneland Summer Sales. He will be sold on Tuesday night, July 26. Ace Admiral's family notes were in THE BLOOD-HORSE of February 5, page 386.

Three-Fold

PRIMER STAKES, Arlington Park, June 29, $20,000 added, 2-year-olds, 5½ furlongs. Time 1:05⅘, track fast. Stakes division, $17,100, $4,000, $2,000, $1,000.

WISCONSIN BOY, 113 (W. M. Peavey) 1
FUTURAMATIC, 113, c., Eight Thirty—Heritage, by *Pharamond 2nd (Mrs. Emil Denemark) 2
THE DIVER, 122, c., Devil Diver—Fine Array, by *Sir Gallahad 3rd (R. A. Firestone) 3
Others, Re-Armed 113, Unbridled 122, Risky Rhu 113, Duchess Peg 110, Didapper 113, Feudin Fightin 119, Sedgeview 119, Rayloper 113, Silver Trophy 114, Campaigner 113. Mrs. Emil Denemark entry, Futuramatic and Feudin Fightin; Calumet Farm entry, Re-Armed and Duchess Peg. Winning jockey, Jack Chestnut.

Wisconsin Boy was foaled May 5, 1947, at Elmendorf Farm, Lexington. He was sold as a yearling by Elmendorf at the Keeneland Summer Sales of 1948 to William M. Peavey, of Ladysmith, Wis., his present owner, for $6,200, which was the highest price paid at auction for a Teddy's Comet yearling in 1948. He now has earned more than three times his purchase price.

The Primer winner is the third stakes winner of 1949 for his sire. The others are Baby Comet, winner of the Rosedale and the Astoria Stakes, and Fancuil Miss, winner of the Bay State Kindergarten Stakes. He is the eighth stakes winner, all told, for Teddy's Comet, which is owned by a syndicate and stands at Walter M. Jeffords' portion of Faraway Farm, Lexington. Wisconsin Boy made his first start at Keeneland, on April 15.

He won, beating Curtice and Didapper. His next start was the Lafayette Stakes, at Keeneland, in which he was second to Black Sambo, and beat Go Jeep Go and Feudin Fightin.

Black Lashes, his dam, had a bay colt by *Bernborough this spring. She then was bred to *Heliopolis.

In the Primer, which in the past has served as an early yardstick for such successful racers as Alsab, Littletown, Delegate, and Olympia, the Peavey colt went to the lead early, and stayed there. Futuramatic was third and second most of the way. The Diver closed fast.

WISCONSIN BOY, b. c., 1947

*Teddy	Ajax	Flying Fox
		Amie
	Rondeau	Bay Ronald
		Doremi
TEDDY'S COMET br. 1935	Peter Pan	Commando
		*Cinderella
Flying Comet	*Starflight	Sunstar
		Angelic
*Sickle	Phalaris	Polymelus
		Bromus
	Selene	Chaucer
		Serenissima
BLACK LASHES br. 1934	Man o' War	Fair Play
		Mahubah
Serenity	*Nature's Smile	Rabelais
		Nature

Elmendorf Farm, breeder; W. M. Peavey, owner; E. C. Bobson, trainer. Family No. 23.

Age	Starts	1st	2nd	3rd	Earned
2	5	2	1	0	$20,400

BLACK LASHES. 2 wins at 2. Rous Memorial S., Badminton Plate. 2nd Haverhill S., Falmouth S. 3rd Atalanta S., Cheveley Park S. 4 named foals—

HAPPY C. (Roman). 12 wins, 2 through 6.
ROMANETTE (Roman). 7 wins at 2, 3. Fair Grounds Debutante S. 2nd Bowie Kindergarten S.
BEA RIGHT (Bimelech). 7 wins at 2, 3.
WISCONSIN BOY (Teddy's Comet). Stakes, above.

SERENITY. 1 win at 2. 9 foals—

SICKLE PEAR (*Sickle). 6 wins at 2, 3. 2nd Bay Shore H.
SICKLE HOUR (*Sickle). 3 wins at 4.
BLACK LASHES (*Sickle). Above.
BARTOLOZZI (*Sir Gallahad 3rd). 7 wins at 3, 4, 5.
SECRET ROSE (Blue Larkspur). Placed at 2. Producer.
ANNUNCIATA (*Sickle). Unraced. Producer.
CROSSTIDE (Brevity). 8 wins at 3, 5.
ENGLAND (*Bull Dog). Unraced.
EQUANIMOUS (Unbreakable). 18 wins, 2 through 5.

*NATURE'S SMILE. Winner in France at 2. 3 foals—

SERENITY (Man o' War). Above.
NATIVE WIT (Fair Play). Placed at 3. Producer. Granddam of Billings.
PELLET (Man o' War). Unplaced at 4. Dam of Layout.

Three Times $32,500

CAVALCADE STAKES, Detroit, July 2, $25,000 added, 3-year-olds, 1⅛ miles. Time 1:52⅘, track fast. Stakes division, $19,850, $5,000, $2,500, $1,250.

JOHNS JOY, 122, c., *Bull Dog—My Auntie, by Busy American (J. A. Kinard) 1
SHAKEME, 110, c., Menow—Shakeleg, by Apprehension (Hal P. Headley) 2
BLUE HILLS, 110, g., Blue Larkspur—Chicotta, by *Chicle (Brookmeade Stable) 3
Others, Taran 112, Royal Tulip 110, Blue Grip 113, Canary Bird 110. Winner: Coldstream Stud, Inc., breeder; Monte Parke, trainer; Jimmy Combest, jockey.

JOHNS JOY'S RACING RECORD

Age	Starts	1st	2nd	3rd	Earned
2	12	6	2	1	$ 62,603
3	6	2	2	1	43,290
Totals	18	8	4	2	$105,893

By winning the Cavalcade Stakes, Johns Joy brought his earnings to $105,893. This made him the eighth winner of $100,000 for his sire, *Bull Dog, and the eighth for his breeder, E. E. Dale Shaffer's Coldstream Stud. It was his second consecutive stakes win at Detroit—he had beaten Lextown and Arise in the Motor City Stakes of June 11. Previously he was second to Halt in the Blue Grass Stakes, and second to Yes You in the Frontier Stakes.

At 122 pounds he was the topweight of the Cavalcade field. He lay second to Blue Hills for a quarter, then took the lead and won easily by 4½ lengths. In the betting he was 2 to 5. Shakeme closed fast in the stretch but did not threaten Johns Joy. Blue Hills was close to the pace all the way.

A $32,500 yearling from the Coldstream consignment of 1947 to the Keeneland Summer Sales, he now has earned more than three times his purchase price. His yearling sister is in the 1949 Coldstream consignment at Keeneland. The pedigree and family notes for Johns Joy were in THE BLOOD-HORSE of June 18, page 465.

TO BE SOLD AT KEENELAND

Yearlings by HOOP, JR., ERRARD, PICTOR, AMPHITHEATRE

To Be Sold Tuesday Afternoon by
T. C. PIATT

HIP NO. 131—B. c. by Errard—Great Star, by Chance Play. Great Star is half-sister to four winners, is out of winning sister to Foxiana, dam of the stakes winners Boojiana and Ghost Run, half-sister to stakes winner Miss Star.

HIP NO. 141—B. c. by Pictor—Moo, by Gallant Fox. Moo was a winner at 3. She is half-sister to the stakes winner Clingendaal and seven other winners. Moo is out of half-sister to stakes winners Tree Top, Buckhorn, Midway, and War Spirit.

HIP NO. 147—B. c. by Errard—Portaire, by The Porter. Portaire is dam of four winners, is half-sister to the stakes winners Toro Flight and Fair Lead, and seven other winners.

HIP NO. 154—B. c. by Hoop, Jr.—Sweepset, by Upset. All the foals from Sweepset to race are winners, including Tib, Episet, King Epithet, Maybe Tops, and One Atom. Sister to stakes winner Upset Lad (Florida Derby), etc.

To Be Sold Thursday Afternoon by
J. W. RODGERS

HIP NO. 331—Ch. c. by Amphitheatre—Hand Out, by Questionnaire. Hand Out is the dam of the winners Grubstake and Loot. She is out of a 100% producer—six foals, all winners. Her second dam, Welcome Gift, is half-sister to Twenty Grand, Alms, etc.

HIP NO. 357—B. c. by Hoop, Jr.—Ubiquitous, by Equipoise. Ubiquitous won 9 races, was 3rd in New England Oaks. She is half-sister to Tabitha (17 wins, placed in stakes, producer), Miss Bull Dog (good winner, placed in stakes, producer), Scotlyn, winner.

HIP NO. 359—Ch. c. by Errard—White Samite, by Gallant Fox. Half-brother to Golden Mite, only foal to race out of White Samite, a winner. She is half-sister to the stakes winners Sir Damion (sire), Sobieha (producer), four other winners, and Omayya, dam of 3 stakes winners.

These Seven Yearlings May Be Seen at Crestwood Farm, Spurr Pike, Lexington, Ky.

Menow . . . Bay, 1935, by *Pharamond II—Alcibiades, by Supremus

1950 Fee $1,500–Return

Menow, while generally regarded as the sire of middle-distance horses, has also sired the following winners of races other than handicaps over 1¼ miles or farther; the current leading three-year-old of 1949, Capot, (Preakness and Belmont Stakes); Askmenow, leading three-year-old filly of 1943, (American Derby); Megogo, (Pimlico Cup, Grayson Stakes, etc.); Trymenow, (Whitney Stakes, etc.); Vienna, (Alabama Stakes); Letmenow, (Grayson Stakes, etc.); and others.

Revoked . . . Dark bay, 1943, by Blue Larkspur—Gala Belle, by *Sir Gallahad III

1950 Fee $500–Return

(Property Hal Price Headley and Dr. Eslie Asbury)

Revoked, one of the best sons of Blue Larkspur, is one of the few remaining male line representatives of the successful Bradley bloodlines. He won the Washington Park Futurity and earned $75,725 in a limited number of starts at two and three. All of Gala Belle's colt foals to race have been stakes winners—Revoked, Speculation, and Alabama. Revoked's first crop are now yearlings, of exceptional high quality and substance. Among mares with foals by him are Bridal Flower, Athenia, Pelisse, Leslie Grey, Letmenow, Apogee, Too Timely, Hipparete and Paddle.

Sir Damion . . . Bay, 1934, by *Sir Gallahad III—Ommiad, by *Omar Khayyam

1950 Fee $500–Return

(Property of Jay D. Weil and Hal Price Headley)

Sir Damion, (sire of Pellicle, $154,016, and won or placed in 17 stakes), Galla Damion (San Felipe Stakes, Vigilante Handicap, also equaled world's record for 7 furlongs), Witch Sir (Equipoise Mile beating Armed, Stars and Stripes Handicap), Little Nip and others. To date Sir Damion has had five two-year-old winners, Fancy Dam, Convair, Harry D., Auld Sod, and Wocatsie.

*PHARAMOND II

Brown, 1925, by Phalaris—Selene, by Chancer

Retired

*Pharamond II, through 1948 his get have earned more than three million dollars.

WHAT RETURN MEANS AT BEAUMONT
Return privilege is allowed only for the year 1951 if the mare does not have a live foal, from service in 1950 that can stand up alone and nurse. Should the stallion be sold, die or be unfit for service in 1951, money will be refunded. The physical condition of any mare is subject to approval.

BEAUMONT FARM

HAL PRICE HEADLEY LEXINGTON, KY.

*Rico Monte

(Property of Arnold W. Hanger)

*RICO MONTE
b. h., 1942

- St. Patrick
  - Congreve
    - Copyright
    - Per Noi
  - Celia
    - Jardy
    - Cleo
- Rica Patria
  - Rico
    - Picaero
    - Realeza
  - La Patria
    - Dusty Miller
    - La Ley

SOME OF THE THIRTY-FIVE MARES BRED TO *RICO MONTE

Peace of Mind	Lady Phara	Boat
Salaminia	Richmond Rose	Hipparete
Askmenow	Apogee	Check Please
Black Helen	Seldina	Lea Lark
Alcibiades	Pelisse	Tellmenow
Hand Organ	Buddy Kenney	Sun Bijur
Athenia	Letmenow	Pelure
Queen Finite	Light Lady	Paddle

1950 Fee $1000—Return

BEAUMONT FARM

HAL PRICE HEADLEY LEXINGTON, KY.

WHAT RETURN MEANS AT BEAUMONT
Return privilege is allow only for the year 1951, if the mare does not have a live foal, from service in 1950 that can stand up alone and nurse. Should the stallion be sold, die, or be unfit for service in 1951, money will be refunded. Physical condition of any mare is subject to approval.

Puckety Farm Will Sell

At Keeneland, Tuesday Afternoon

Six Superior Yearlings

SKYTRACER'S Full Brother

Brewer Photo

May Be Seen in Barn 4, Keeneland

NO. 110—Chestnut Colt—COUNT FLEET out of Allegheny (a top 2-year-old race filly) by Infinite. Her first two foals are winners. A stakes winning family.

NO. 150—Bay Colt—APACHE out of Sky Reaper (by Reaping Reward). Half sister to stakes winner and sire SKYTRACER. This is her first foal.

NO. 145—Bay Filly—SKYTRACER out of Parabola (by Infinite—100% producer and dam of 1949 stakes winner FLAG DRILL and 7 other winners.

NO. 158—Brown Filly—CHALLEDON out of War Shadow (by *Sir Gallahad III) dam of winners—out of stakes winning family.

NO. 151—Bay Colt—BURG EL ARAB out of Snow Moon (by *Sickle) from the famous Martha Snow family.

Hip No. 117

B. c.—Flares—Full brother to SKYTRACER, stakes winner and sire. Out of *Borgia II (by Bosworth—famous English staying bloodlines). Also dam of Chaldia, Sir Flint, winners in New York.

Puckety Farm

Known for reliability and sound values
HUGH C. GOFF

Phoenix Hotel — Briar Hill Pike, Lexington, Ky. — Lexington, Ky.

MORE STAKES

Six Furlongs in 1:08 1/5

ROSEBEN HANDICAP. Belmont Park, June 1. $15,000 added. 3-year-olds and upward, six furlongs. Widener course. Time 1:08⅕ (equals track record), track fast. Stakes division, $12,050, $3,000, $1,500, $750.

UP BEAT. 120 (Isidor Bieber) 1
ISTAN. 114, g., 4, *Heliopolis—Army Colors, by Man o' War (Brookfield Farm) 2
PIPETTE. 108, m., 5, *Piping Rock—Highclere, by Jack High (J. B. Ryan) 3
Others, Buzfuz 120, Pinebloom 107, Rippey 132, Macbeth 115, King Rhymer 107, Pennant Day 105. Winning jockey, Hedley Woodhouse.

Up Beat was foaled April 10, 1945, at Greentree Farm, Lexington. He raced for the Greentree Stable at two and until August of his 3-year-old form (1948), when he was claimed by Isidor Bieber, his present owner, for $15,000. The claim was made from a winning race on August 17. His first start for Mr. Bieber was on August 23. He won that race, too.

The Roseben winner, under 120 pounds, had been third to Rippey (130) and Pipette (108) in the Toboggan Handicap over the Belmont Park straight course in 1:09⅘. Under 132 pounds in the Roseben, Rippey could not keep up. Up Beat took the lead, ran headlong all the way under pressure from Pipette and Istan. His winning margin was three-fourths of a length. The time of 1:08⅕ equaled the track record held by True North (113) and Bimlette (115). The fractions for the Bieber stable. He is a half brother to The Rhymer and Sweep Swinger. He is the first stakes winner of 1949 for his sire, *Pharamond 2nd, and is the 32nd all told for the Headley stallion.

UP BEAT, br. c., 1945

*PHARAMOND 2nd br. 1925	Phalaris	Polymelus: Cyllene, Maid Marian
		Bromus: Sainfoin, Cheery
	Selene	Chaucer: St. Simon, Cant'b'y Pilgrim
		Serenissima: Minoru, Gondolette
RHYTHMIC ch. 1931	*Royal Minstrel	Tetratema: The Tetrarch, Scotch Gift
		Harpsichord: Louvois, *Golden Harp
	Rinkey	Pennant: Peter Pan, *Royal Rose
		Ballet: Ben Brush, Coppelia

Greentree Stud, Inc., breeder; Isidor Bieber, owner; Hirsch Jacobs, trainer. Family No. 14.

Age	Starts	1st	2nd	3rd	Earned
2	8	2	2	1	$ 8,350
3	20	7	4	3	23,692
4	8	4	1	2	25,205
Totals	36	13	7	6	$57,247

RHYTHMIC. 2 wins at 2. 2nd Schuylerville S. 5 named foals—
THE RHYMER (*St. Germans). 13 wins. Widener, Queens County Handicaps. 2nd Manhattan H. 3rd Flamingo Stakes, Aqueduct, Yonkers Handicaps. Sire.
SWEEP SWINGER (Questionnaire). 21 wins, 2 through 10. Endurance H. Spalding Lowe Jenkins S., Hyde Park S. 3rd General Vandergrift H.
FLOOD MARK (Johnstown). Placed at 3.
UP BEAT (*Pharamond 2nd). Stakes, above.
DANCING LESSON (Questionnaire). Unpl. at 2.

12 French Yearlings

To Be Sold at

Saratoga Springs

EIGHT COLTS **FOUR FILLIES**

These 12 Yearlings Are by

LE PACHA

By Biribi out of Advertencia, by *Ksar. Unbeaten as 3-year-old, winner of seven classic races. His stock won over 6,000,000 francs in France in 1948.

Manolita, B. F., by LePacha—Manolla, by Chateau Bouscaut.

LORD BOB

By Vatout out of Lady Elinor, by *Teddy. Brother to Vatellor, sire of winners of Epsom Derby 1947 and 1948—Pearl Diver and My Love. Lord Bob is the successful sire of Melibob winner of Prix de Flor (semi-classic for 3-year-old fillies), Le Regent, La Gerbe, Mon Espoir, Bobsleigh, etc.

Baron de Crac Ch. C., by Lord Bob—Trifleur, by Caligula.
Mon Paris B. C., by Lord Bob—Dame Regina, by Feridoon.
Folle Avoine B. F., by Lord Bob—Feu Follet III, by Pampeiro.
La Warde B. F., by Lord Bob—Melibee, by Firdaussi.

MERIDIEN

By Tourbillon out of Meriem, by La Farina. Sire of winners of 1,400,000 francs in 1946, 2,000,000 francs in 1947 and 5,500,000 francs in 1948. This year his sons Mediam and Manitou have won two semi-classics.

Rayquick B. C., by Meridien—Viennoise, by Nino.

MONT A LA QUESNE

By Mont St. Eloi (by Rabelais) out of Hermosa, by Faucheur. His first crop appeared in 1947 winning 1,000,000 francs. In 1948 his get won 2,700,000 francs.

Montadet II B. C., by Mont a la Quesne—Fondettes, by Kopi.

LIED

By Asterus out of Advertencia, by *Ksar, is a half brother to Le Pacha, crack stakes winner and sire. Asterus, by *Teddy, is a key name in French breeding. See Le Pacha.

Balthazar III B. C., by Lied—Princesse de Lorraine, by Prince Rose.

BLUE MOON

By Massine out of Halston. Was a good race horse and very successful at stud, being sire of Hannibal (winner Prix l'Esperance), Blue Rose, Le Moquesard, Osella, Bella Moon, Blue Laur, etc.

Famounet B. C., by Blue Moon—Cle de Fa, by Finglas.

SAINT PREUX

By Massine out of Shocking, by Rabelais—Winner Grand Prix de Deauville, etc. Sire of Starter, Alegresse, Roitelet, Pre d'Automine, etc.

Oeiliet Rouge Ch. C., by Saint Preux—Rose Rouge, by Brabant.

LE PAMPRE

By Puits d'Amour out of Treille Du Roi, by Sans Souci II.

Crisis B. F., by Le Pampre—Oceane, by Sir Nigel.

LOLIONDO

By Badruddin out of Liebelei, by Tetrameter, a classic winner. His get include: Diesel (winner in England and France) Esterondo, Jurondo, Jurassique, Moissac, Collos, Billado, Indienne, Havanaise, Jurella, etc.

Le Lion Gr. C., by Loliondo—Yesidis, by Lorenzo de Medici.

Consigned by

J. F. FLANAGAN, Agent

Monkton, Maryland

"Pick of the 1949 California Crop"

Representing:

*ALIBHAI
ANDY K.
BARGELLO
BOXTHORN
DAUBER
FREE FRANCE
HEELFLY
HIGH QUEST
HOLLYROOD
*ORTELLO
MIOLAND
THUMBS UP
TRACE CALL
WAR GLORY
WITH REGARDS
And Others

● One hundred and sixty-three yearlings have been selected from the nominations of the leading California breeding establishments to be sold at the 1949 annual summer sale at Hollywood Park, July 18, 19 and 20.

Catalogs Now Available

California Thoroughbred Breeders Association

4824 Sunset Blvd. NOrmandy 2-3129
Los Angeles 27, Calif.

Lexington's oldest horse sales pavilion, completely remodeled, will be the scene of the morning auctions. Located at 847 South Broadway—two doors south of Trotting Track entrance—it offers plenty of parking space and city bus service direct from hotels.

Morning Sales at Lexington, Ky.

10 A. M. July 26-27-28

YEARLINGS.....TUESDAY, JULY 26
YEARLINGS AND 2-YEAR-OLDS.....JULY 27
BROODMARES AND STALLIONS.....JULY 28

Write or phone for complete catalog: Tattersalls, 847 South Broadway, Lexington, Ky. Phone 265. See next week's Blood-Horse for details on horses to be sold.

Tattersalls, Inc.

R. S. Eddy Jr., President. F. H. Eddy, Sec.-Treas. and General Manager
A. A. Eilerman, V. Pres. and Resident Mgr.

RINKEY. Ashland Oaks, Comus H. 5 foals, incl.—
MR. BONES. Swift S., Dwyer S. 2nd Belmont S., Classic S. Sire.
Other winners: MEASURE (2nd Montauk Claiming S., producer), RHYTHMIC (producer, above).
DINKEY, producer.

BALLET. Winner. 7 foals, including—
LAD'S LOVE. Queen City H.
RINKEY. Stakes winner and producer, above.
PEERAGE. winner.
Producers: FUN. CLINKERINA.

Near Relation

SUSSEX HANDICAP, Delaware Park, June 25, $25,000 added, 3-year-olds and upward, 1¼ miles. Time 2:02 (equals track record), track fast. Stakes division, $19,800, $5,000, $2,500, $1,250.

FLYING MISSEL, 110 (King Ranch) 1
CHAINS, 110, g., 4, Firethorn—Handcuff, by Which-one (Brookmeade Stable) 2
ROSE BEAM, 115, c., 4, *Blenheim 2nd—Roseretter, by *Lancegaye or *Teddy (Foxcatcher) 3
Others. Cer Vantes 107, Phalanx 126, First Nighter 108. Winning jockeys, Warren Mehrtens.

Flying Missel was foaled in 1945 at the vast King Ranch in Texas, birthplace of Stymie, Assault, and other horses racing under the Running W brand. By Equestrian, the sire of Stymie, out of Momentum, a half sister, by Boojum, to Stymie, he bears two crosses to Broomstick and two of Man o' War in the first four generations of his pedigree. Last year, at two, he was second to Phalanx in the Daingerfield Handicap and second to *Miss Grillo in the Pimlico Cup.

In his only other stakes start of 1949, he was third to Vulcan's Forge and But Why Not in the Suburban Handicap. His time of 2:02 for the Sussex equaled the track record set last year by Stymie under 130 pounds in the same stakes.

FLYING MISSEL, ch. c., 1945

EQUESTRIAN ch. 1936	Equipoise	Pennant	Peter Pan
			*Royal Rose
		Swinging	Broomstick
			*Balancoire 2nd
	Frilette	Man o' War	Fair Play
			Mahubah
		*Frillery	Broomstick
			Petticoat
MOMENTUM b. 1940	Boojum	John P. Grier	Whisk Broom 2d
			Wonder
		Elf	*Chicle
			Wendy
	Stop Watch	On Watch	Colin
			Rubia Granda
		Sunset Gun	Man o' War
			Eventide

King Ranch, breeder and owner: Max Hirsch, trainer. Family No. 1.

Age	Starts	1st	2nd	3rd	Earned
2	0	0	0	0	———
3	16	1	6	1	$15,762
4	8	6	0	2	41,625
Totals	24	7	6	3	$57,387

MOMENTUM. Unplaced at 2. 3 named foals—
CLEAR CIRCUIT (Bold Venture). Unplaced at 2.
FLYING MISSEL (Equestrian). Stakes, above.
POISED (Equestrian). 2-year-old of 1949.

STOP WATCH. Unplaced at 2. 7 named foals—
NIGHT SHIFT (Chicaro). Placed at 2.
MOMENTUM (Boojum). Above.
STYMIE (Equestrian). 35 wins, $911,335, world's leading money winner.
NOW (Bold Venture). Unplaced at 2.
TENSE MOMENT (Equestrian). Unpl. at 2, 3.
OAF (Bold Venture). Placed at 4.
TIME KEEPER (Equestrian). 2-year-old of 1949.

Br. f., by Unbreakable —Pretty Sis, by *Monk's Way. Pretty Sis won at two, is the dam of seven winners. She is sister to the stakes winner Monk's First.

Hip No. 194

Of the five yearlings in this consignment two are out of stakes winners, two out of winners, and one is out of an unraced dam of a good winner.

E. D. AXTON Will Sell At Keeneland Night of July 26

The five yearlings are by Questionnaire, Whirlaway, Sun Again, Unbreakable, and *Princequillo. Two fillies are pictured here, the colts will appear later.

Ch. f., by *Princequillo —Orlation, by Ormont. Orlation did not race but her only foal to race is the good winner Commemorate, winner of 12 races. She is out of a dam of 7 winners, including the dam of Bold Question, etc.

Hip No. 192

Also—

B. c., by Questionnaire—Bala Ormont

Ch. c., by Whirlaway—Flying Indian, by Flying Heels

Ch. c., by Sun Again—Stimbala, by Stimulus

WOODSACRES

Prospect Kentucky

SUNSET GUN. Unplaced at 2. 12 named foals—
CHOCOLATE DROP (Brown Bud). Unplaced at 2.
ATTRACTION (Brown Bud). 7 wins at 2, 3. Producer.
STOP WATCH (On Watch). Above.
MINSTREL SHOW (*Royal Minstrel). 3 wins at 2, 3. Sire.
SUNSHUN (Peter Hastings). 3 wins at 3. Sire.
ONE-TENTH (*Cohort). 6 wins at 2, 5, 6.
LAST RAY (Chicaro). Unraced.
ALL DAY (Equestrian). 6 wins at 3, 4, 5.
AS BOLD (Bold Venture). 2 wins at 4.
ROCKET GUN (Brazado). Placed at 3.
SOLEDA (Brazado). Unraced.
FIRST DAWN (Contradiction). 2-year-old of 1949.

Gay Dalton's Successor

HANDICAP DE LAS AMERICAS. Hipodromo de las Americas, May 22, 50,000 pesos added. 3-year-olds and upward. 1¼ miles. Time 2:08⅕. track fast. Stakes division, 43,000 pesos, 10,000 pesos, 5,000 pesos, 2,500 pesos.

SIETE LEGUAS, 112 (Cuadra Los Dos) 1

RE-TORTA, 105, f., 3, Bold Venture—Plain Talk, by Chicaro (Cuadra San Luis) 2

MONTANES, 113, g., 7, Gallant Fox—Island Dress, by Mad Hatter (Cuadra San Luis) 3

Others, Mild Retort 117, Be Fearless 120, Pasante 112, *The Gike 115, Emperato 108, Plucky Flag 108, Termita 107, Miss Trouble 108, Fast Message 109. Cuadra Los Dos entry, Siete Leguas, Pasante and Fast Message; Cuadra San Luis entry, Re-Torta and Montanes; Cuadra G. Z. Carranza entry, Be Fearless and *The Gike. Winning jockey, Enrique Cotero.

Siete Leguas (Seven Leagues) was foaled at the late Emerson F. Woodward's Valdina Farm, in Texas. He was one of a lot of sucklings purchased, along with their dams, by a group of Mexican breeders from Henry H. Knight, who had bought the Valdina horses after Mr. Woodward's death. He was bought at the Mexican yearling sales of 1945 by Mrs. M. Bova for $1,800. He first raced for Mrs. Muriel Gomez and later for the Cuadra San Luis, which lost him in a $3,500 claiming race in the fall of 1946.

In 1947 he won the Stakes Jockey Club Mexicano and the Derby Mexicano, accounting for two legs of the Mexican Triple Crown. He was second in the Gran Premio Nacional, the other leg. Last year he won the Handicap de las Americas, the Handicap Presidencial, and the Clasico Copa de Ora, was second in the Clasico Jockey Club de Nueva York. By winning the Handicap de las Americas this year, he duplicated Gay Dalton's feat of winning the race consecutively in 1944 and 1945.

SIETE LEGUAS, b. h., 1944

Pompey	*Sun Briar	Sundridge	
		*Sweet Briar 2d	
	Cleopatra	Corcyra	
		*Gallice	
OSCULATOR b. 1929	*Polymelian	Polymelus	
		*Pasquita	
Some More	*Kiss Again	Tracery	
		Stolen Kiss	
	Swynford	John o' Gaunt	
		Cant'b'y Pilgrim	
*Lancegaye	Flying Spear	Spearmint	
		Gallop-along	
FLUTE b. 1935	General Thatcher	Sweep	
		*Polistena	
Tambour	Castanet	*Frizzle	
		Kaskaskia	

Valdina Farms, Inc., breeder; Cuadra Los Dos, owners; R. Garcia, trainer. American family, mare by *Jolly Roger.

Age	Starts	1st	2nd	3rd	Earned
2	15	2	4	4	$ 2,460
3	21	4	2	3	22,796
4	11	6	2	0	32,750
5	7	2	1	1	5,988
Totals	54	14	9	8	$63,994

FLUTE. Unraced. 8 named foals—
HORN (Annapolis). 3 wins at 2, 3. 3rd Adirondack H.
VALDINA FLUTE (*Bull Dog). Unraced.
VALDINA DIVA (Osculator). 4 wins at 3, 5, 6, 7.
MISS GOLIGHTLY (Osculator). 7 wins at 3, 4, 5.
SIETE LEGUAS (Osculator). Stakes, above.
TRAGALEGUAS (Osculator). 8 wins at 3, 4.
MISOJOS (Annapolis Blue). 1 win at 3.
MARTUCHA (Nedayr). 2-year-old of 1949.

TAMBOUR. 13 wins, 2 through 5. Selima S., Coaching Club American Oaks, Delaware H., Potomac H. 2nd Arlington Oaks, Alabama S., Gazelle S., Wilson S., Thanksgiving H. 3rd Champlain H., Baltimore H. 2 foals—
FLUTE (*Lancegaye). Unraced. Producer.
TABRET (*Lancegaye). Unraced.

CASTANET. Winner at 2. 9 foals—
COURT DAY (Fair Play). Placed at 3. Sire.
GRIER OF SPAIN (John P. Grier). 8 wins at 3, 4.
CADILLA (Upset). 3 wins at 2, 3. Producer.
MISS KILRANE (Alabama). Producer.
TAMBOUR (General Thatcher). Above.
DAWN MIST (Sun Flag). 10 wins at 3, 4, 5.
MISSIE (General Lee). 1 win at 2. Producer.
HIGH CLOVER (High Time). 12 wins at 2, 3, 4.
OUR TAMB (General Thatcher). Producer.

HALF BROTHER TO *Fighting Don*

Here is a bay colt by the Blue Larkspur sire Blue Flyer out of Bird Nest, by Mad Hatter. Bird Nest, a winner at 2 and 3, is dam of 7 foals to race, all winners, including FIGHTING DON (Great American Stakes, Myrtlewood Stakes. Equalled Washington Park's record of 1:10 for ¾, set a new record at Hialeah in 1:09 3/5), Rock Wren (Miami Jockey Club Dinner S.), granddam of Fighting Fan.

HIP NO. 215

Yearling out of winning half sister to *Fighting Don*

Bird Haven, one of Bird Nest's 7 winning foals from 7 starters, won 4 races. She is half-sister to the stakes winner FIGHTING DON, to Rock Wren (Miami Jockey Club S.), etc. Bird Nest is daughter of Tree Top, winner of the Matron S., Beldame H., Endurance H., and is half-sister to three stakes winners. This yearling is a bay filly by Tiger.

HIP NO. 214

Half Brother to 3 Winners, One of Which Placed in Stakes

Ishot, the dam of this bay colt by Pictor, is the dam of four foals to race: three have won the other has placed. They include Winging Away (placed in Irese S.), Range Rate, Monolith, and Roll Shot. Ishot is a daughter of Chance Shot out of Isolt, by *Sir Gallahad III, the dam of four winners, one to place in stakes. The next dam was the good stakes mare Head Over Heels, by Celt.

HIP NO. 234

TO BE SOLD at KEENELAND

Wednesday Afternoon, July 27

***Consigned by* Mrs. Clyde Smith**

SARATOGA

Filly by *Easton — Come Again by *Teddy

Eatontown's full sister is pictured above. Last year at 2, Eatontown kept running into Blue Peter. In the New Jersey Futurity Blue Peter got the edge; in the William Penn Stakes Blue Peter and Noble Impulse beat him to the wire, and Ocean Drive caught Eatontown in the Mayflower Stakes. Come Again, the dam of this filly, is half-sister by *Teddy, to stakes winner and record breaker Nance's Ace. The second dam, Come-over, is half-sister to Transmute and Drawbridge.

MEADOWVIEW FARMS, INC.

MOORESTOWN **NEW JERSEY**

B. c. by *Easton—Granheart, by Granville
Grandson of Sweetheart

Br. c. by War Admiral—Rash Hurry, by John P. Grier
Half-brother to stakes winner Hurriette

B. c. by Attention—Valdina Tutor, by Teddy's Comet
Out of half-sister to two stakes winners

Br. f. by *Easton—Malcolm Lass, by John P. Grier
Bred like Red Shoes

THESE YEARLINGS WILL BE SOLD AT SARATOGA SALES THURSDAY NIGHT, AUGUST 11

The Queen

TOP FLIGHT HANDICAP, Belmont Park, June 8, $15,000 added, fillies and mares three years old and upward, $1\frac{1}{16}$ miles. Time 1:43⅗, track fast. Stakes division, $11,450, $3,000, $1,500, $750.

BUT WHY NOT, 126, m., 5, Blue Larkspur—Be Like Mom, by *Sickle (King Ranch) 1
PADDLEDUCK, 119, f., 4, *Blenheim 2nd—Dabchick, by *Royal Minstrel (Greentree Stable) .. 2
ALLIE'S PAL, 114, f., 4, War Dog—Our Cherrycote, by My Play (S. D. Sidell) 3
Others, Conniver 123, My Emma 112. Winner: Idle Hour Stock Farm, breeder; Max Hirsch, trainer; Dave Gorman, jockey.

BUT WHY NOT'S RACING RECORD

Age	Starts	1st	2nd	3rd	Earned
2	4	2	0	0	$ 3,905
3	13	7	3	0	225,300
4	6	0	2	0	2,500
5	7	2	1	2	44,050
Totals	30	11	6	2	$275,755

But Why Not, one of the most capable mares in training, dropped back into competition against her own sex in the Top Flight. Jockey Dave Gorman kept her second to Allie's Pal to the stretch, sent her to the top when the daughter of War Dog wavered. Paddleduck also tried for the lead, but could not get to the King Ranch mare, which won by 3½ lengths.

Under 116 pounds, But Why Not had beaten some of the same opposition, including Conniver and Allie's Pal, in the Firenze Handicap at Jamaica on May 5. In the Top Flight she picked up 10 pounds, Allie's Pal took on three more, and Conniver dropped 10. Prior to the Top Flight she was second to Vulcan's Forge in the Suburban Handicap. She also was third to Loser Weeper and Vulcan's Forge in the Metropolitan Handicap. Unless Conniver regains her form of last year, But Why Not may emerge as the leading mare of the year. Her pedigree and family notes were in THE BLOOD-HORSE of May 14, page 280.

Highweight Winner

HURRY UP HIGH WEIGHT HANDICAP, Detroit, June 22, $7,500 added, 3-year-olds and upward, five furlongs. Time 1:00, track slow. Stakes division, $5,775, $1,500, $750, $375.

ROSE BED, 118 (M. H. VanBerg) 1
PORTER'S BROOM, 140, g., 5, Can't Wait—Shake Down, by The Porter (Ray Ankenbauer) .. 2
BLUE SEAL, 122, g., 5, Blue Larkspur—Well Rewarded, by *Sickle (J. Paddock) 3
Others, Big Story 120, Pinebloom 129, Black Tweetie 110, King Bay 123, Cotton Joe 128, Queen May, 3, 115. Winning jockey, Ken Church.

Rose Bed was foaled in 1943 at Dr. M. E. Johnston's Montrose Farm, Lexington. She first raced for J. A. Goodwin, and was claimed from him for $7,000 by E. Doumani at Churchill Downs in May, 1947. M. H. VanBerg, her present owner and trainer, claimed her from Mr. Doumani about a month later for $6,000. She is the first stakes winner of 1949 for her sire, Halcyon, which stands at John Stanley's Springside Farm, near Versailles, Ky. Altogether, she is Halcyon's 13th stakes winner.

Under the rules of racing, the top weight in a highweight handicap must carry not less than 140 pounds. This impost was given Porter's Broom, which was beaten just half a length. The Detroit stakes is one of the few highweight handicaps raced in the U. S.

ROSE BED, b. m., 1943

Broomstick	Ben Brush	Bramble
		Roseville
	*Elf	Galliard
		*Sylvabelle
HALCYON b. 1928	Peter Pan	Commando
		*Cinderella
Prudery	Polly Flinders	Burgomaster
		Slippers
Jim Gaffney	*Golden Garter	Bend Or
		Sanda
	Miss Maxim	*Maxim
		Ventura
HANOVIANNE ch. 1926	Fair Play	Hastings
		*Fairy Gold
Hanovia	Miss Hanover	Hanover
		Miss Dawn

M. E. Johnston, breeder; M. H. VanBerg, owner and trainer. Family No. 6.

Age	Starts	1st	2nd	3rd	Earned
2	0	0	0	0	—
3	15	5	2	0	$ 10,230
4	13	3	2	2	6,800
5	16	5	4	1	13,525
6	9	5	0	3	15,015
Totals	53	18	8	6	$ 45,570

Her Second Mary Dyer

MARY DYER STAKES, Narragansett Park, June 25, $7,500 added, fillies and mares 3 years old and upward, $1\frac{1}{16}$ miles. Time 1:45⅗, track fast. Stakes division, $5,850, $1,500, $750, $375.

WINTER WHEAT, 110 (W. G. Jones) 1
BLACK CHIFFON, 104, 3, Good Goods—Yarrow Maid, by Cavalcade (Brookmeade Stable) .. 2
MY EMMA, 108, f., 4, *Isolater—Marigal, by *Sir Gallahad 3rd (Belair Stud) 3
Others, Seely, 3, 102; Challenge Like 110, September, 3, 102. Winning jockey, Robert J. Martin.

Winter Wheat was foaled May 8, 1943, at Charles Nuckols and Sons' Hurstland Farm, near Midway, Ky. She was sold at the Keeneland Summer

Keeneland THURSDAY AFTERNOON

GINGER W., by Coldstream. Winner at 2. Sister to Riverland. Her first foal is—
WELLSAB, winner at 2, 1948, racing in stakes.

CH. C.—BY ALSAB—NO. 329

EDITH A., by *Mount Beacon. Winner 10 races, dam of—
RIVERLAND, stakes winner of 16 races
BLACK SWAN, stakes winner of 17 races
EAGLE LOOK, winner, placed in stakes
SALLY T., winner, producer.
Other winners: Devils Island, Eagle River.
FOR KEEPS, by *Atheling II. Placed, dam of—
ROCKY ROAD, winner, placed in stakes.
CATHERINE FOX, 11 wins, placed in stakes, dam of—
EQUIFOX, stakes winner of $141,160.
Three other winners.
CATHERINE F., (by *Mount Beacon), dam of—
PAY N TAKIT, winner 4 seasons
AUNT DRUM, winner 5 races
RECKON SO, placed, 1948

B. F.—BY ALSAB—NO. 319
Dam of 7 other winners.

B. f. by Alsab —Catherine F.

Consigned by HOWARD WELLS—MRS. A. SABATH

These two yearlings by Alsab may be seen at the Wells Barn on Rice Road, across the road from Keeneland

Two Bull Lea Fillies Will Be Sold By Darby Dan at Saratoga August 10

BAY FILLY, BY BULL LEA—CHICBELLA, BY *CHICLE. (shown above)
This yearling is half-sister to the winning colt Hitem (winner of more than $41,000 to date) and to the winning fillies Bimebella and Bows and Knots (winner of her first start at 2 at Arlington Park June 20, 1949). Chicbella is an unraced half-sister to the stakes winner Merry Maker.

Darby Dan sells the third night of sales at Saratoga —Wednesday, August 10. Inspection of yearlings at the farm and at Saratoga is invited.

Dams of Both Yearlings Are Dams of 1949 2-Year-Olds Which Won Their First Starts This Season

Also in this consignment are yearlings by *Heliopolis, War Admiral, Roman, Whirlaway, Sir Damion, Errard, Best Seller, Bless Me, Questionnaire, Fighting Fox.

BAY FILLY, BY BULL LEA—BREATH OF AIR, BY BLACK TONEY.
Half-sister to the winners Dustraiser and Whirl By (winner of his first start at 2 at Monmouth Park June 22, 1949). Breath of Air is half-sister to Best Seller (stakes winner and sire) and is out of the stakes winner Bazaar. Bull Lea's first three stakes-winning fillies—Twilight Tear, Harriet Sue, and Durazna—were out of mares with Black Toney sire lines, while his 1949 stakes-winning filly, The Fat Lady, is out of a mare sired by a son of Black Toney.

Darby Dan Farms

JOHN W. GALBREATH, Owner
OLIN GENTRY, Manager
Route 1, Galloway, Ohio

Don't take a Slow Boat to China!

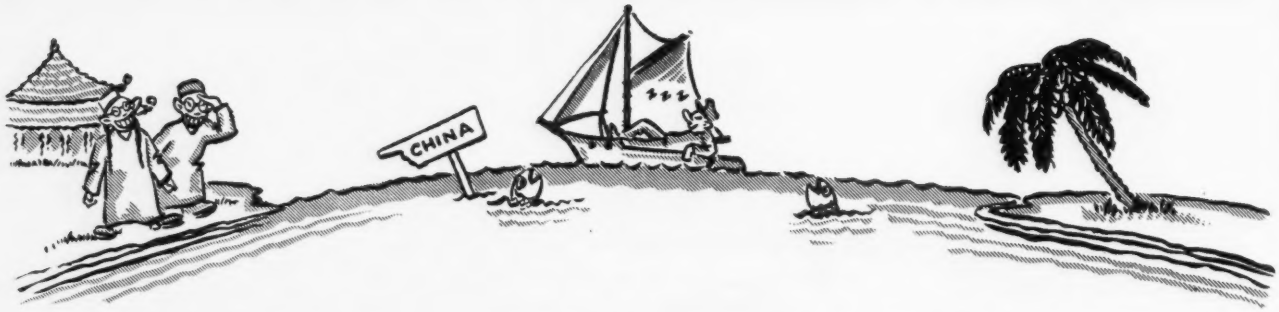

GET ON THE BAND WAGON TO THE

1949 Sale of Selected Yearlings

at KEENELAND -- *July 25, 26; 27, 28*

As the Keeneland-sold yearlings of pas t years continue to establish their class at the race tracks, their superiority over all other auction-sold yearlings becomes more and more evident.

Money return is fast. The results of the first four months of 2-year-old racing in 1949 reveal that 47.5% of the "Selected Yearlings" sold at Keeneland in 1949, which have left the starting gate, have already won or placed.

And further: The 1948 Keeneland yearlings are keeping their rightful place at the head of the stakes winning parade, having won eight of the 2-year-old stakes events this year. Horses from all other sales have won only three 2-year-old stakes this year.

Don't take that Slow Boat to China . . . take that Express Limited to Keeneland for the Finest in Public Auction Thoroughbreds!

Afternoon Sales
3:00 P. M.

BREEDERS' SALES Company
LEXINGTON KENTUCKY

Evening Sales
8:30 P. M.

STRONGYLE

Worms-Away

Active Ingredient—
Phenothiazine

WORMS-AWAY

The feed mix for the destruction and elimination of strongyles (blood worms) in horses.

Worms-Away is made from the formula first described in an article by Dr. W. W. Dimock, of Lexington, Ky., and is the safest, most satisfactory product of its kind.

The demand for Worms-Away is the proof of its worth.

Price $1.50 per pound, F. O. B., Lexington, Ky., which is approximately 3c per dose. Send orders to

Lexington Strongyle Co.

P. O. Box 427, Lexington, Ky.

Since 1870...

Barkley has been supplying horsemen with high-quality hand-made leather goods

Barkley

157 East Short St. Lexington, Ky.

Sales of 1945 to Mrs. H. Bowyer for $1,400. This was the lowest price of 14 *Heliopolis yearlings sold at auction that year for an average of $5,679.

On the small side, Winter Wheat was unraced at two. Racing for the Apheim Stable at three, she won the Mary Dyer over the favored *Rosa Blanca. She continued to race for the Apheim Stable until last September, when she appeared under the ownership of W. G. Jones, her present owner and trainer. In her only stakes placing of 1948 she was second to Rampart in the Lady Baltimore Handicap. The Mary Dyer was her fourth win from four starts this year. In one of her victories, at Delaware Park on June 1, she set a track record of 1:10⅕ for six furlongs, under 118 pounds.

She is the sixth stakes winner of the year for her sire, *Heliopolis, which stands at Coldstream Stud, Lexington. The others are Ace Admiral, Colonel Mike, Olympia, The Pincher, and Istan.

WINTER WHEAT, b. m., 1943

Hyperion	Gainsborough	Bayardo
		*Rosedrop
	Selene	Chaucer
		Serenissima
*HELIOPOLIS b. 1936	Swynford	John o' Gaunt
		Canterbury Pil'm
Drift	Santa Cruz	Neil Gow
		Santa Brigida
Sun Flag	*Sun Briar	Sundridge
		*Sweet Briar 2nd
	Private Flag	Hamburg
		Privateer
LADY ELGIN br. 1935	The Porter	Sweep
		Ballet Girl
Owena	My My	Colin
		Lillie Flat

Charles Nuckols, breeder; W. G. Jones, owner and trainer. American family, mare by *Fearnought.

Age	Starts	1st	2nd	3rd	Earned
2	0	0	0	0	------
3	14	6	2	1	$ 21,385
4	8	3	1	0	9,625
5	12	3	4	3	13,300
6	4	4	0	0	12,500
Totals	38	16	7	4	$ 56,810

Determined Individual

CARTER HANDICAP, Aqueduct, June 25, $25,000 added, 3-year-olds and upward, seven furlongs. Time 1:25⅕, track fast. Stakes division, $20,350, $5,000, $2,500, $1,250.

BETTER SELF, 126 (King Ranch) 1
RIPPEY, 123, h., 6, Pompey—Broad Ripple, by Stimulus (William Helis) 2
HIGH TREND, 107, g., 5, Jack High—Rosetown, by Jamestown (S. Greenfield) 3

Others, Tea-Maker 111, Bug Juice 110, Whirling Fox 105, Three Rings 117, Coincidence 106, *Respingo. Winning jockey, Dave Gorman.

Better Self was foaled April 14, 1945, at the late Col. E. R. Bradley's Idle Hour Farm, at Lexington. He was the first foal of the Spinaway and Hopeful Stakes winner Bee Mac, one of the best 2-year-olds of 1942. Until she broke down after winning the Hopeful, in August, she was considered by some horsemen to be the best juvenile of the year. She beat Boy Knight and By Jimminy in the Hopeful. Though bred and owned by Colonel Bradley, her racing qualities were leased to Miss Beatrice Ann MacGuire, after whom she was named.

At 116 pounds, level with Whirlabout, she was rated five pounds below Miss Keeneland and Durazna, three pounds below Twilight Tear in the Experimental Handicap, though she was unable to compete in the fall stakes. Sex allowance considered, she was five pounds above Stymie (also 116), two above Boy Knight and By Jimminy, a pound above Lucky Draw.

Get those WORMS and get 'em fast with STRONGYLEZINE

Fight worms the way many famous trainers and breeders do (names on request)—with "Thoroughbred" Strongylezine. This successful remedy is non-toxic, never puts a horse off its feed. Easy to use—no drenching, no tubing, no starving. Safe and effective with brood mares, sucklings, yearlings, horses in training.

ORDER FROM YOUR DRUGGIST OR DEALER

"Thoroughbred" remedies help the winners *win*. If your druggist or dealer can't supply you, write for information.

Man-O-War
REMEDY COMPANY
LIMA, PA.
Complete Line of Veterinary Remedies
Leg Paint, Liniment, etc.

"Green Field"

Multiple

VITAMIN & MINERAL SUPPLEMENT

For Matrons, Youngsters, Horses in training and racing. Supplied in palatable dry form and mixes well in any feed.

A postcard brings you free pamphlets on Nutrition, Lameness and Moon Blindness in Horses.

DR. F. W. SULLIVAN
Veterinarian

1736 So. 82nd St. Milwaukee 14, Wis.

Stanley Penn

Dealer in quality feeds for Central Kentucky and Florida. Sole distributor in this area for

DERWOOD CRUNCH

Stanley Penn, 753 W. Pine St., Lexington, Ky., Phone 78 or in Florida, 2160 Palm Ave., Hialeah, Fla. Ph. 88-2967.

FREE TO HORSE OWNERS

Why pay fancy prices for saddlery? Write for FREE Catalog that has saved real money for thousands of horsemen. Describes over 400 popular items of English and American "tack." I ship saddlery on approval. Write today.

"little joe" WIESENFELD'
Dept. 92 Baltimore 1, Md.

HORSE INSURANCE A SPECIALTY

JAMES CLAY WARD

Box 294 Paris, Kentucky

Please give us the name and let us send a sample copy. The Blood-Horse, P. O. Box 1520, Lexington, Ky.

ALMAHURST FARM

Gr. c. by *Mahmoud—Forever Yours, by Toro.
Brother to the stakes winner Mahmoudess ($95,312) and half-brother to the stakes winner Eternal Reward ($194,285), plus four other winners. Forever Yours was the leading 2-year-old filly of her year.

Meadors Photo

B. f. by *Heliopolis—Brush Away, by *Bull Dog

Br. c. by *Blenheim II—Doggie Pam, by *Bull Dog

Ch. c. by Teddys Comet—Floragina, by *Gino

B. c. by Teddy's Comet—Grey Shot, by Chance Shot

Br. c. by *Bull Dog—Dustabout, by *Rhodes Scholar

Ch. f. by Grand Slam—Galagay, by *Sir Gallahad III

Ch. c. by *Mahmoud—Clickety Clack, by Flying Heels

Ch. f. by Grand Slam—Evening Blue, by Blue Larkspur

Br. f. by Teddy's Comet—Gay Crest, by *Pharamond II

Gr. c. by *Mahmoud—Irvana, by Blue Larkspur
Half-brother to No Strings, winner of Modestay Stakes, July 2.

Knight's Night -- August 12

—and 22 Saratoga Yearlings

Meadors Photo

Br. f. by *Bull Dog—At Top, by American Flag. At Top won the Jefferson Derby and Marquette Handicap. She is dam of Doggone (2nd Cleopatra H., Washington Park Juvenile S.) and four other winners from five starters. At Top is half-sister to the stakes winner Golden Legend.

B. c. by Roman—Mandalay, by Man o' War

B. f. by Count Fleet—Pharien, by *Pharamond II

B. f. by *Bernborough—Tankie, by Greenock

Ch. f. by Hash—Wise Daughter, by Wise Counsellor

Lt. b. c. by First Fiddle—Miss Blenheim, by *Belnheim II

Ch. c. by Questionnaire—Tete-a-Tete, by *Sir Gallahad III

B. c. by Challedon—*Nordresa, by Lovelace

B. c. by Pilate—Stepladder, by Chance Shot

Ch. c. by War Jeep—Unmasked, by Pilate

Gr. c. by *Flushing II—Wood Spirit, by Blue Larkspur

ALMAHURST FARM **Henry H. Knight** NICHOLASVILLE, KY.

When the King Ranch-Ogden Phipps-Greentree Stable syndicate bought the Bradley land and horses in the fall of 1946, the King Ranch got Bee Mac and Better Self. Better Self was not a part of the main transaction, though he was part of the Bradley stock. Robert Kleberg, of the King Ranch, and John Hay Whitney, of Greentree, bought Blue Border, Better Value, and Better Self (which at that time was a yearling). Mr. Whitney took Blue Border, Mr. Kleberg took Better Value and the yearling. "I thought he was the best looking yearling in Kentucky," Mr. Kleberg related afterward.

Better Self was named by Tom Armstrong, Texas rancher and friend of Mr. Kleberg's, who decided on the name because "the Bimelech [Abimelech] of the Bible was a strong character, and the colt looked like a determined individual."

Better Self is inbred, with two free generations, to Black Toney, one of the Bradley foundation sires. He is the second stakes winner of the year for his sire, the syndicate-owned Bimelech, which stands at Greentree Farm. The other is Blue Border. At two, in 1947, Better Self won the East View Stakes and the Saratoga Special, was second in the Pimlico Futurity. Last year he won the Paumonok, Yankee, Discovery, and Westchester Handicaps, was second in the Belmont, Dwyer, and Travers Stakes and the Saranac Handicap, was third in the Wood Memorial and the Withers Stakes, and the Butler Handicap. The Carter was his first stakes placing of 1949.

BETTER SELF, b. c., 1945

BIMELECH b. 1937	Black Toney	Peter Pan
		Belgravia
	*La Troienne	*Teddy
		Helene de Troie
BEE MAC b. 1941	War Admiral	Man o' War
		Brushup
	Baba Kenny	Black Servant
		Betty Beall

Peter Pan	Commando	
	*Cinderella	
Belgravia	Ben Brush	
	*Bonnie Gal	
*Teddy	Ajax	
	Rondeau	
Helene de Troie	Helicon	
	Lady of Pedigree	
Man o' War	Fair Play	
	Mahubah	
Brushup	Sweep	
	Annette K.	
Black Servant	Black Toney	
	*Padula	
Betty Beall	*North Star 3rd	
	*Macaroon	

Idle Hour Stock Farm, Co., breeder; King Ranch, owner; Max Hirsch, trainer. Family No. 20.

Age	Starts	1st	2nd	3rd	Earned
2	8	5	1	0	$ 67,150
3	20	5	5	3	197,010
4	5	3	0	1	27,640
Totals	33	13	6	4	$291,800

BEE MAC. 3 wins at 2. Spinaway S., Hopeful S. 3 named foals—
BETTER SELF (Bimelech). Stakes, above.
PROPHETS THUMB (Bull Lea). Placed at 2.
BEAU MAX (Bull Lea). 2-year-old of 1949.

BABA KENNY. 4 wins at 2, 3. Matron S., Acorn S. 9 foals—
BAND O' GREEN (Whichone). Unraced. Producer.
JAW BREAKER (*Chicle). 10 wins at 2, 3, and 5, 6, 7.
BABYS BREATH (*Sickle). 2 wins at 2. Producer.
BASHFUL DUCK (*Chicle). 5 wins at 2, 4, 7, 8. 3rd Blue Grass S.
BLINKING OWL (*Pharamond 2nd). 2 wins at 2. Producer.
BETTER HURRY (High Quest). 5 wins at 2, 4.
BEAU OF MINE (*Cohort). 5 wins at 3. 2nd Sagamore S.
BEE MAC (War Admiral). Above.
BIRD OF WAR (War Admiral). Placed at 2.
BETTY BEALL. Fort Thomas H. 4 foals—
BANCO (Black Servant). Unraced. Sire.
BABA KENNY (Black Servant). Above.
BLACK STITCH (Black Servant). Unraced.
BEANIE M. (Black Toney). 3 wins at 2. Matron S., Adirondack H. Producer.

ATLANTIC CITY STAKES

The closing date for entries to 11 stakes to be offered at Atlantic City will be just a week before the 45-day meeting opens on August 11. The stakes:

Aug. 11 INAUGURAL HANDICAP, $10,000 added, 3-year-olds, six furlongs.

Aug. 13 WORLD'S PLAYGROUND STAKES, $15,000 added, 2-year-olds, six furlongs.

Aug. 20 OCEAN CITY HANDICAP, $10,000 added, 3-year-olds and upward, $1\frac{1}{16}$ miles.

Aug. 27 ABSECON ISLAND HANDICAP, $10,000 added, 3-year-olds and upward, $1\frac{1}{8}$ miles.

Sept. 3 BOARDWALK HANDICAP, $10,000 added, 3-year-olds and upward, six furlongs.

Sept. 5 ATLANTIC CITY TURF HANDICAP, $25,000 added, 3-year-olds and upward, $1\frac{1}{16}$ miles.

Sept. 10 PAGEANT HANDICAP, $10,000 added, 3-year-olds, $1\frac{1}{8}$ miles.

Sept. 17 SEASHORE STAKES, $10,000 added, 2-year-olds, six furlongs.

Sept. 24 OLYMPIC HANDICAP, $10,000 added, 3-year-olds and upward, $1\frac{1}{8}$ miles.

Sept. 28 HOMEBRED STAKES, $7,500 added, 2-year-olds foaled in New Jersey, six furlongs.

Oct. 1 ALL AMERICAN HANDICAP, $25,000 added, 3-year-olds and upward, $1\frac{3}{16}$ miles.

6 yearlings--*out of stakes winners, good winners, producers, etc.*

By

Straight Lead
First Fiddle
***Jacopo**
Alorter
Star Beacon

Consigned By
MRS. DAVID BUCKLEY
HIGH ACRE FARM
The Plains, Virginia

1. **Ch. f. by Straight Lead—Runamuck, by Chilhowee.** Straight Lead, one of the top 2-year-olds of his year, is the sire of this filly out of Runamuck, winner of 10 races and dam of three winners: Sumpin (18 wins), Miss Busybee (3 seasons), and Geramond (2 seasons). Runamuck is half-sister to stakes winner Jack Alexander.
2. **Ch. c. by Straight Lead—Pennyroyal, by Grand Time.** Pennyroyal is a young daughter of Grand Time (by High Time), and sister to Here Goes ($41,897), Grand Surprise, Grandciad, Night Wind, and Priscilla B.
3. **B. or Gr. f. by *Jacopo—Smart Crack, by *Kiev.** A half-sister to the winner Flobuck C., and out of Smart Crack, winner of Jeanne d'Arc S., and six of her seven starts at two. Was also 2nd in the Autumn Day Stakes. She also won at 3, 4, 5, and 6.
4. **Ch. c. by Alerter—Strolling Easy, by *Strolling Player.** Out of Strolling Easy winner of 11 races, including six furlongs in 1:11 1/5. Sister to the stakes winner Ball Player ($47,220), half-sister to the stakes winner Midshipman, other good winners.
5. **Br. or Gr. c. by First Fiddle—Grand Drive, by Grand Time.** Out of young sister to stakes winner Rough Time, winner 27 raaes, $63,170, including eight stakes races. From the first crop by First Fiddle, winner of $398,610.
6. **B. c. by Star Beacon—Grand Promise, by Grand Time.** Son of Star Beacon, sire of 6 winners in 1949 (including 4 2-year-olds) of which all but one have won non-claiming races. Out of half-sister three winners, including Grand Party, placed in stakes.

To Be Sold

SARATOGA SALES

Monday, August 15

. . . first report card

Every year the get of young stallions are entering competition against those who have already made their mark. The Coldstream Stud consignment for the 1949 Keeneland Sales includes several yearlings by these young sires. The first report on their progress, that is, how well their get are running, shows them to be an outstanding group.

There is War Jeep, whose first crop is racing this year, and includes the stakes winner Go Jeep Go and Feudin Fightin.

Our Boots, sire of the stakes winners Sport Page, Seven League, Page Boots.

Occupation, sire of the 1948 two-year-old stakes winner Ol' Skipper from his first crop, the 1949 two-year-old stakes winner Busy Morning from his second crop.

Some Chance, sire of the stakes winner Some Gal from his first crop. Pictor, promising young son of *Challenger II, sire of outstanding yearlings, good winners. *Half Crown, sire of the stakes winner Parliament from his first crop.

Among the hundreds of sires to enter the stud, these young sires are among the very few to be singled out as sires of stakes winners.

We note with some satisfaction that two of these young stallions are sons of our *Bull Dog.

Besides having the only yearlings by *Bull Dog to be sold this summer at Keeneland, Coldstream Stud will also sell the only Blue Larkspur filly to be sold at either Keeneland or Saratoga, a brown filly out of the *Bull Dog mare Rompers.

Coldstream Stud will also sell yearlings by such sires that already stand among the leaders: *Heliopolis, leading sire of 1949; War Admiral, leading sire of 1945, and Bimelech, sire of six $100,000 winners.

BULLETIN:

No Strings, 3-year-old daughter of Occupation, won the Modesty Stakes at Arlington on July 2. Winning in 1:10 she beat Two Lea, Dandilly, Bewitch, Ocean Brief, five others.

Coldstream Stud Will Sell 20 Yearlings At The Keeneland Summer Sales Wednesday Night, July 27

C. Rounds Photo

Dk. b. c., by Count Fleet—First Love, by *Sir Gallahad III. This is First Love's third foal. Her first is the winner **Jobar,** while her second is a 2-year-old now in training. First Love is a daughter of **Mirabelle**, sister to **Man o' War, My Play, Masda** (dam of **Brilliant, Dazzler, Incandescent, Maeda,** and granddam of **Vulcan's Forge,** and great granddam of **Assault**). This colt will be **Hip 173** at Keeneland.

Other yearlings in this consignment:

Hip 180—B. c., by *Sir Gallahad III—Hard To Take, by *Cohort. (Only *Sir Gallahad III colt in sale).

Hip 159—B. f., by Tiger—American Molly, by American Flag. (Sister to Tiger Tom).

Hip 164—B. f., by Fighting Fox—Carreen, by *Sun Briar. (Half-sister to Listing, 45,000 to date).

Hip 177—Dk. b. c., by Fighting Fox—Frith, by *Wrack. (Half-brother to eight winners).

All of these yearlings will be sold at

KEENELAND TUESDAY NIGHT, JULY 26

CHARLTON CLAY

MARCHMONT FARM

PARIS **KENTUCKY**

Past Performances

From The Blood-Horse of July 13, 1929

*Star Shoot, which had been dead ten years, led the list of broodmare sires through the racing of June 30, first monies considered. Seventy of his daughters had produced 98 winners of 174 races worth $141,795. Celt was second with 32 mares which had 38 winners of 58 races and $123,125.

The book *Thoroughbred Sires*, containing photographs and particulars of 205 leading stallions, was advertised by L. S. Sutcliffe, the noted photographer, for $100. His *Famous Mares in America*, with photos and notes on 100 mares, was advertised for $50.

The Arlington Park management announced that it would put up a $100,000 purse for a race between Reigh Count and Invershin, which had defeated the Hertz horse in the Ascot Gold Cup. The race would be run in the summer of 1930, under conditions similar to the Gold Cup.

Senator J. N. Camden's Rose of Sharon won the 1¼-mile Latonia Oaks under 126 pounds. Ben Machree was second, Nellie Lyons third. It was Rose of Sharon's seventh win in ten starts of 1929. Previously she had won the Ashland, Kentucky, and Illinois Oaks. A daughter of *Light Brigade—Rosa Mundi, by Plaudit, she was trained by D. E. Stewart.

Mrs. Edward Kane, manager of Greenwich Stud, shipped two broodmares to Eugene Byfield's Grassmere Farm, at Barrington, Ill.

Thirty-five yearlings bred at Mrs. Payne Whitney's Greentree Farm and ten bred at Harry Payne Whitney's farm were shipped to Brookdale Farm, in New Jersey, for breaking.

William Monroe Wright, master of Calumet Farm, was the guest of his son Warren Wright at Arlington Park on opening day.

Julius G. Reeder was employed to be racing secretary at the Fairmount Park fall meeting.

Kopi, by Spion Kop—Suncroft, by Sunstar, won the Irish Derby. He was bred in Ireland by Lt. Col. Giles Loder, owned by Sol Joe, trained by W. C. Earl.

Col. Matt J. Winn stated that he had abandoned plans for a trip to Europe. Instead, he was moving from Latonia to Chicago to prepare for the meeting at Lincoln Fields.

SARATOGA SALES

AUGUST 8th to 20th

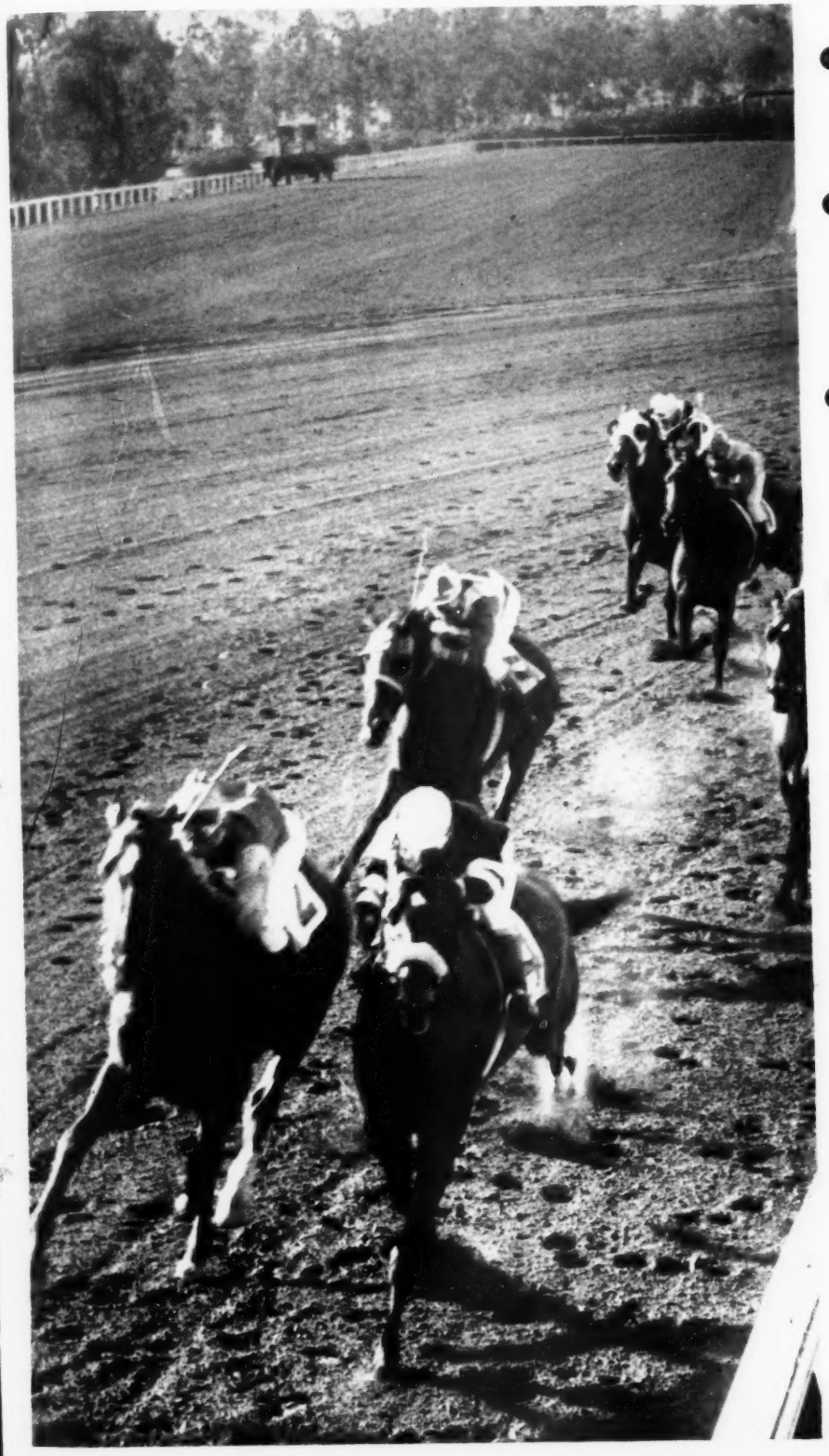

- 440 yearlings
- *All* the top ten sires represented
- Two full weeks of *opportunity*
- A great dispersal—North Wales Stud
- A prospect for every pocketbook
- Write for catalogue (out about July 10th)

to

FASIG-TIPTON COMPANY, INC.

604 FIFTH AVE.
NEW YORK 20

"The race is the payoff"

FULL SISTER TO ROMAN BATH

B. f., by Roman—War Swept, by Man o' War. This is a full sister to **Roman Bath,** winner of his first start at 2 at Arlington last week. Although he was not pushed—he led all the way and **won by six lengths**—Roman Bath ran the 5 furlongs in :59⅕. This yearling also is half-sister to the winners **Go Again** and **Ariel Ace** (placed in stakes and winner of $36,000 to date). War Swept, an unraced sister to **Hollystone,** is out of a sister to **Sweepilla** (stakes winner and producer), and to Nimble Hoof (dam of **Coldstream**), and half-sister to dam of **Sea Swallow.** The next four dams produced stakes winners.

MEREWORTH SELLS LAST NIGHT AT KEENELAND

They Are Rare on the Open Market

Yes, fillies such as these two, are rare on the open market. But, Mereworth sells all its yearlings, including its best fillies. We replenish our broodmare band by buying stakes mares. Both of these fillies are by the current leading sires of 2-year-old winners—Sun Again and Roman are tied for leadership with 10 winners each.

WHAT A FAMILY FOR FILLIES!

B. f., by Sun Again—Mad Delight, by Mad Hatter. It is difficult to find a better filly prospect than this one—sired by the sire of **Wistful** and out of a mare which has produced two stakes winners, including the stakes-winning filly, **Sure Delight.** Mad Delight has had 10 foals to race, all have won, and **seven of these winners are fillies.** At least two of these fillies now have produce of racing age, both are dams of winners and one is **dam of a stakes winner.** The first three dams of this filly have produced stakes winners.

Mereworth Farm

WALTER J. SALMON
Lexington, Ky.